MUSIC - UNIVERSITY OF TORONTO
3 1761 11128387 5

Salmanov, Vadim Nikolaevich
[Sonatas, violin, piano, no. 3]
Sonata no. 3

M
219
S15
NO.3
1980
c.1
MUSI

Digitized by the Internet Archive
in 2025 with funding from
University of Toronto

https://archive.org/details/31761111283875

В. САЛМАНОВ
V. SALMANOV

СОНАТА
SONATA

№ 3

для скрипки и фортепиано
for violin and piano

С $\frac{90601-676}{082(02)-80}$ 408-80

© Издательство «Советский композитор», 1980 г.

СОНАТА № 3 SONATA

для скрипки и фортепиано

for violin and piano

M
219
S15
no. 3
1980

LIBRARY
AUG
10
198
UNIVERSITY OF TORONTO

I

В. САЛМАНОВ
V. SALMANOV

1977 г.

Grave

VIOLINO

PIANO

f

f

8

8

1

8

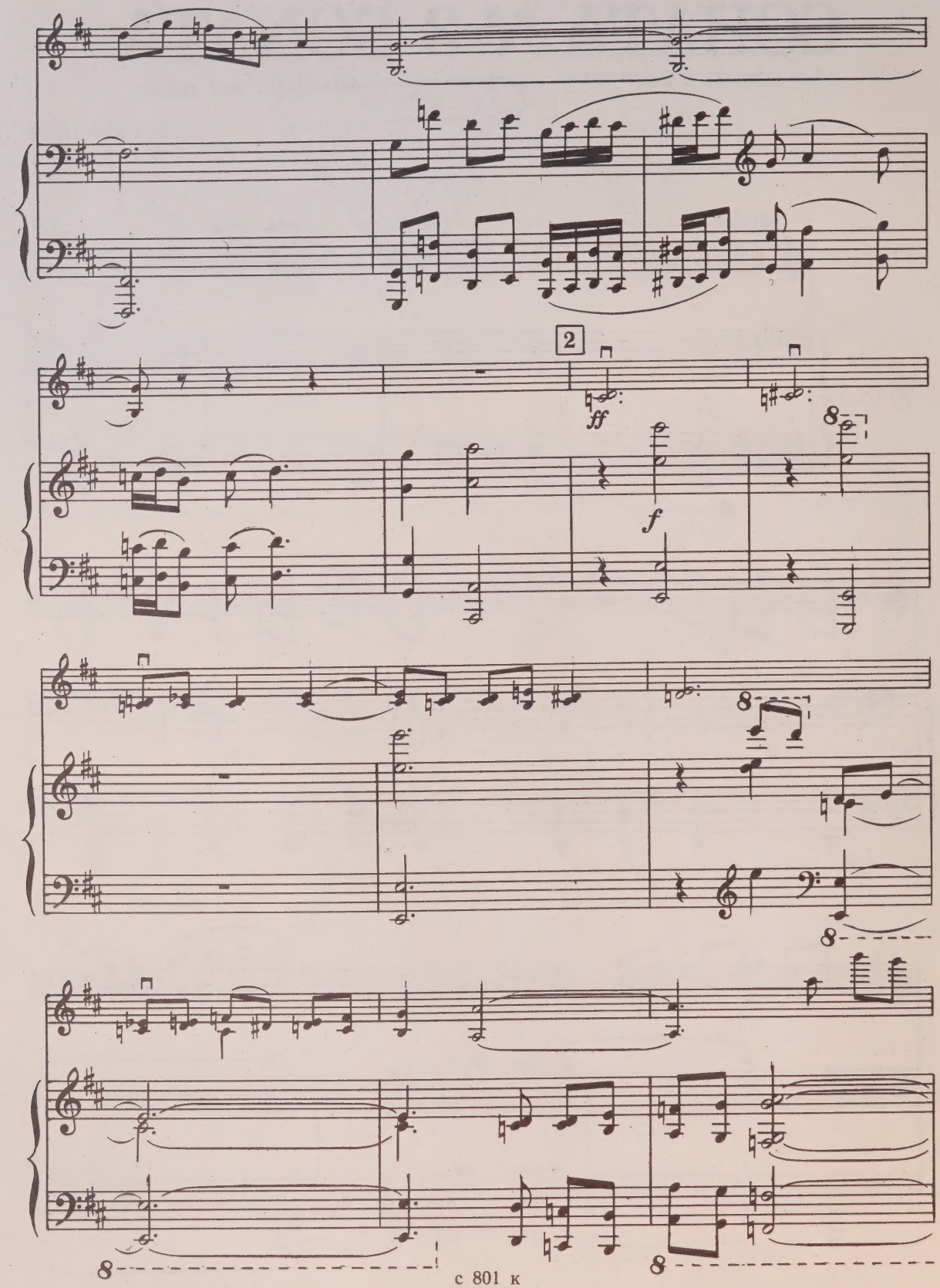
2
ff
f
8

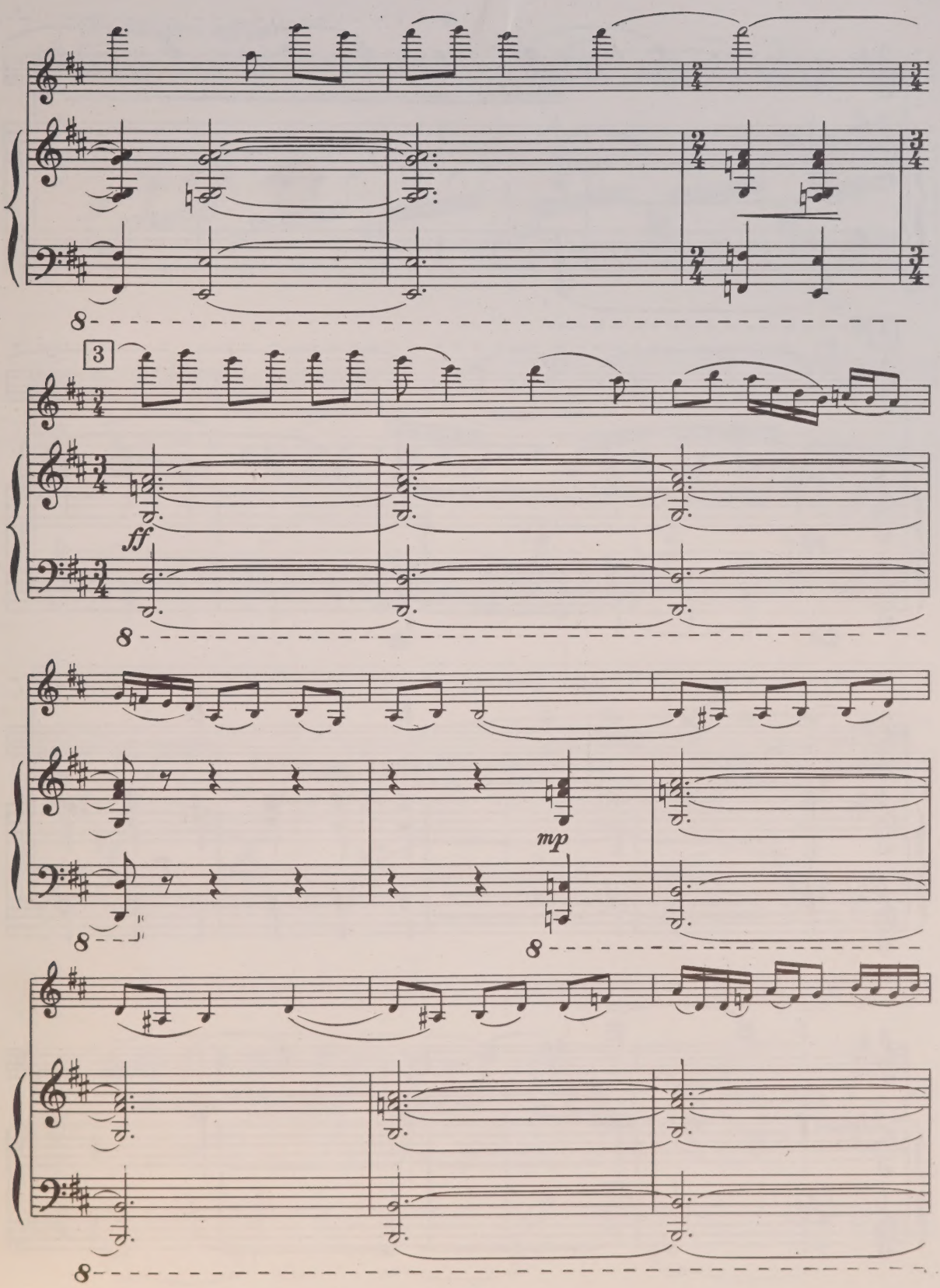
3
ff
mp

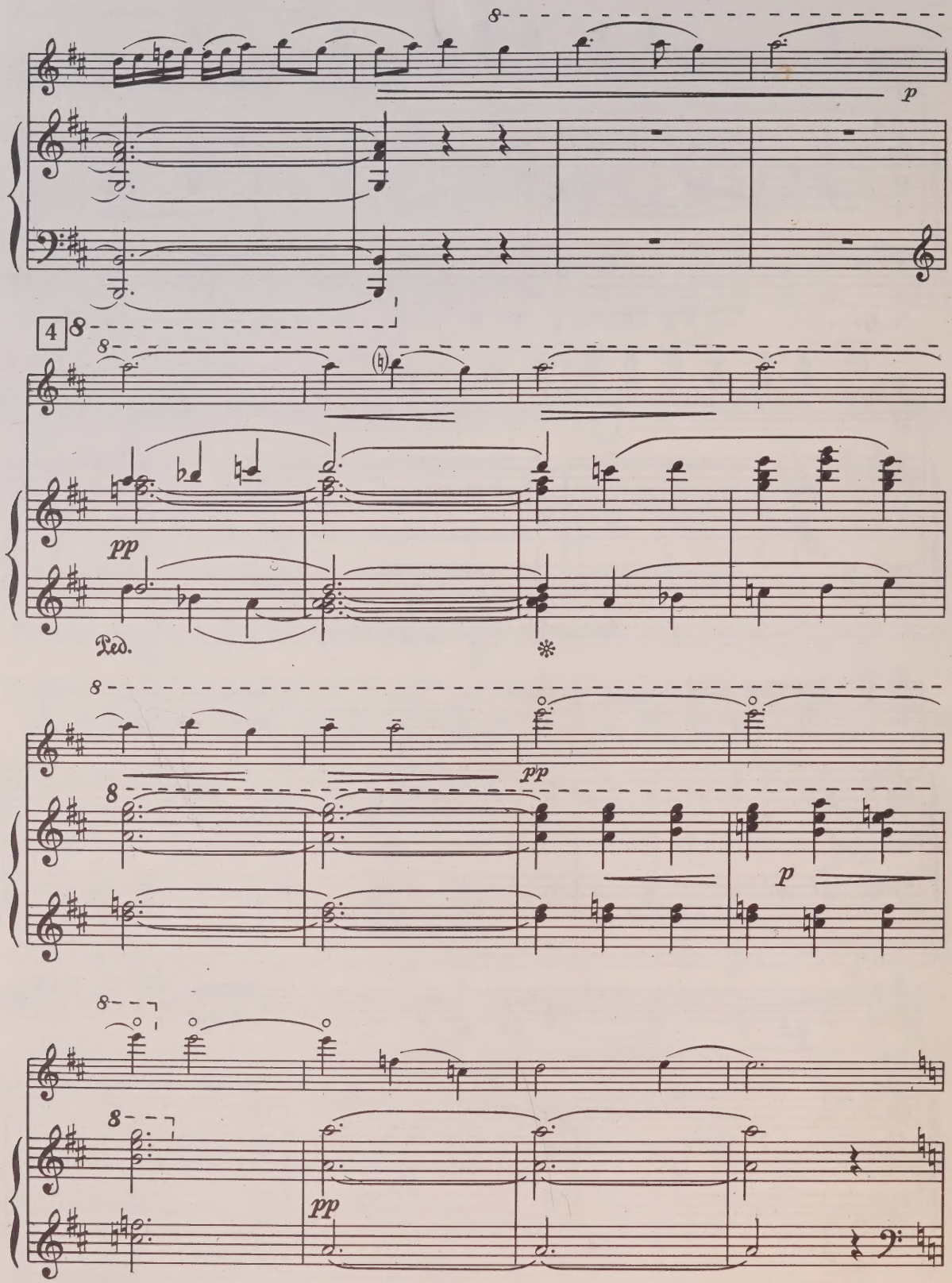
8
p
4
8
8
pp
Ped.
*
8
pp
8
p
8
8
pp

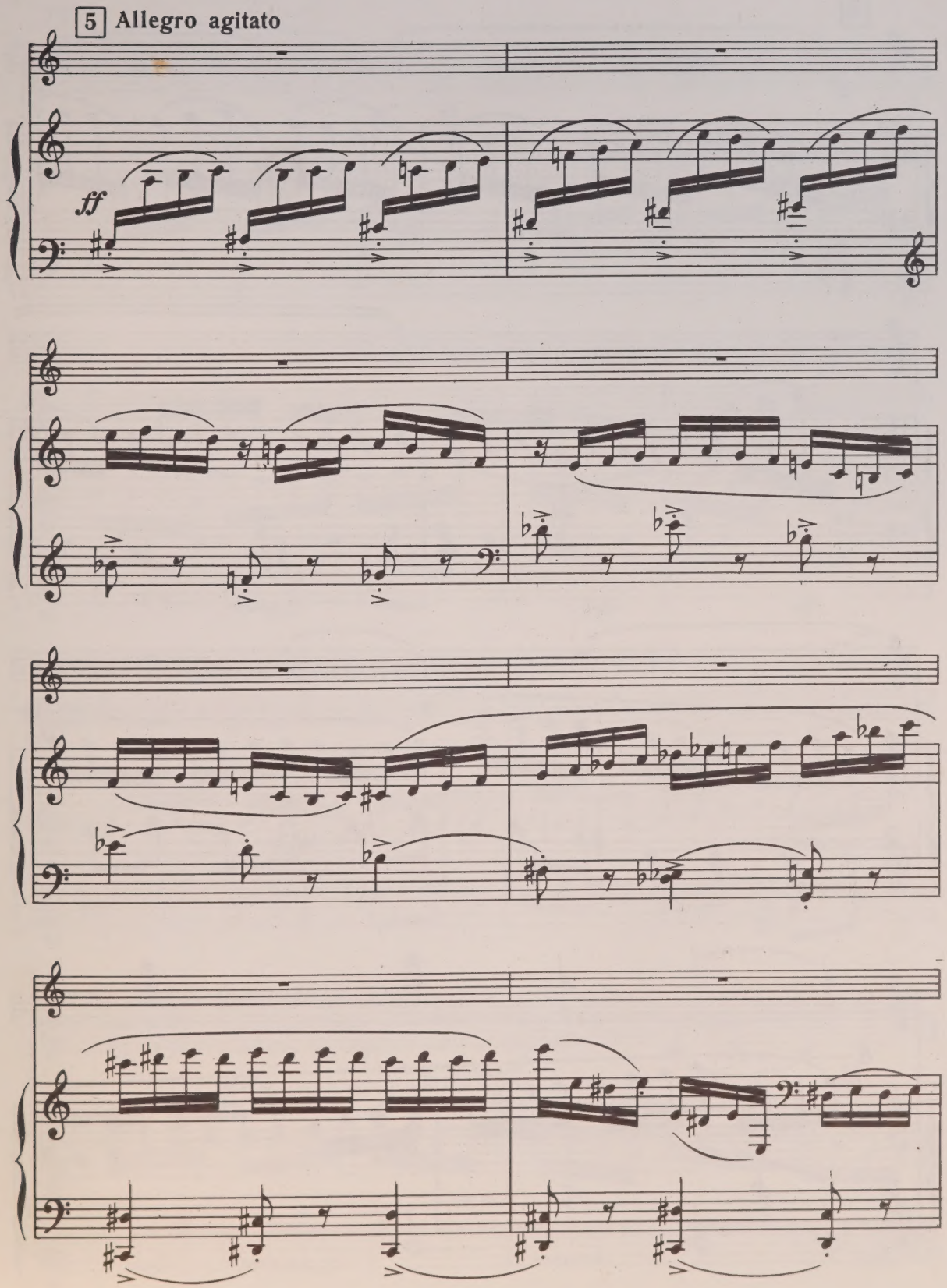
5 Allegro agitato
ff

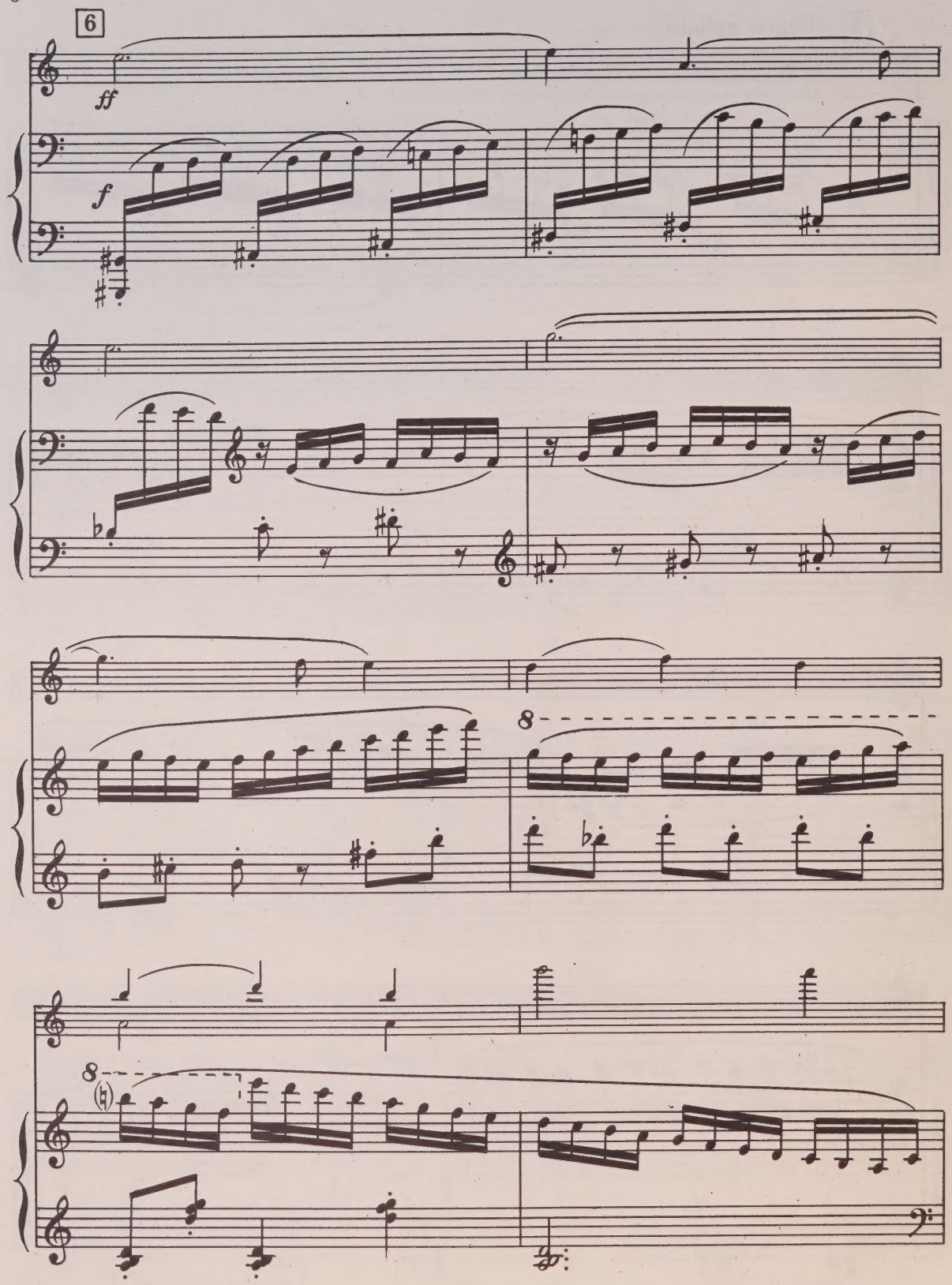
6
ff
f
8
8

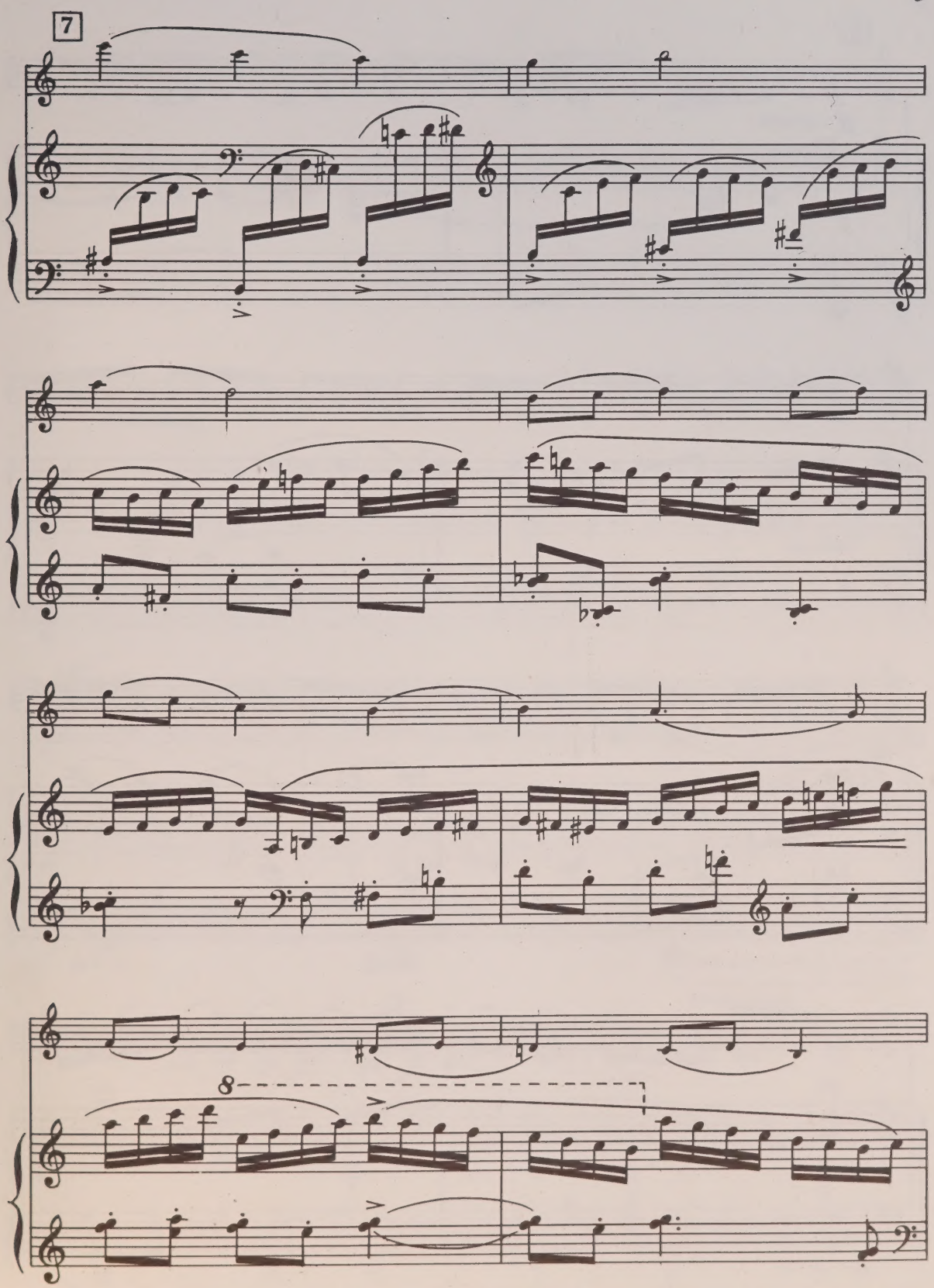
7
8

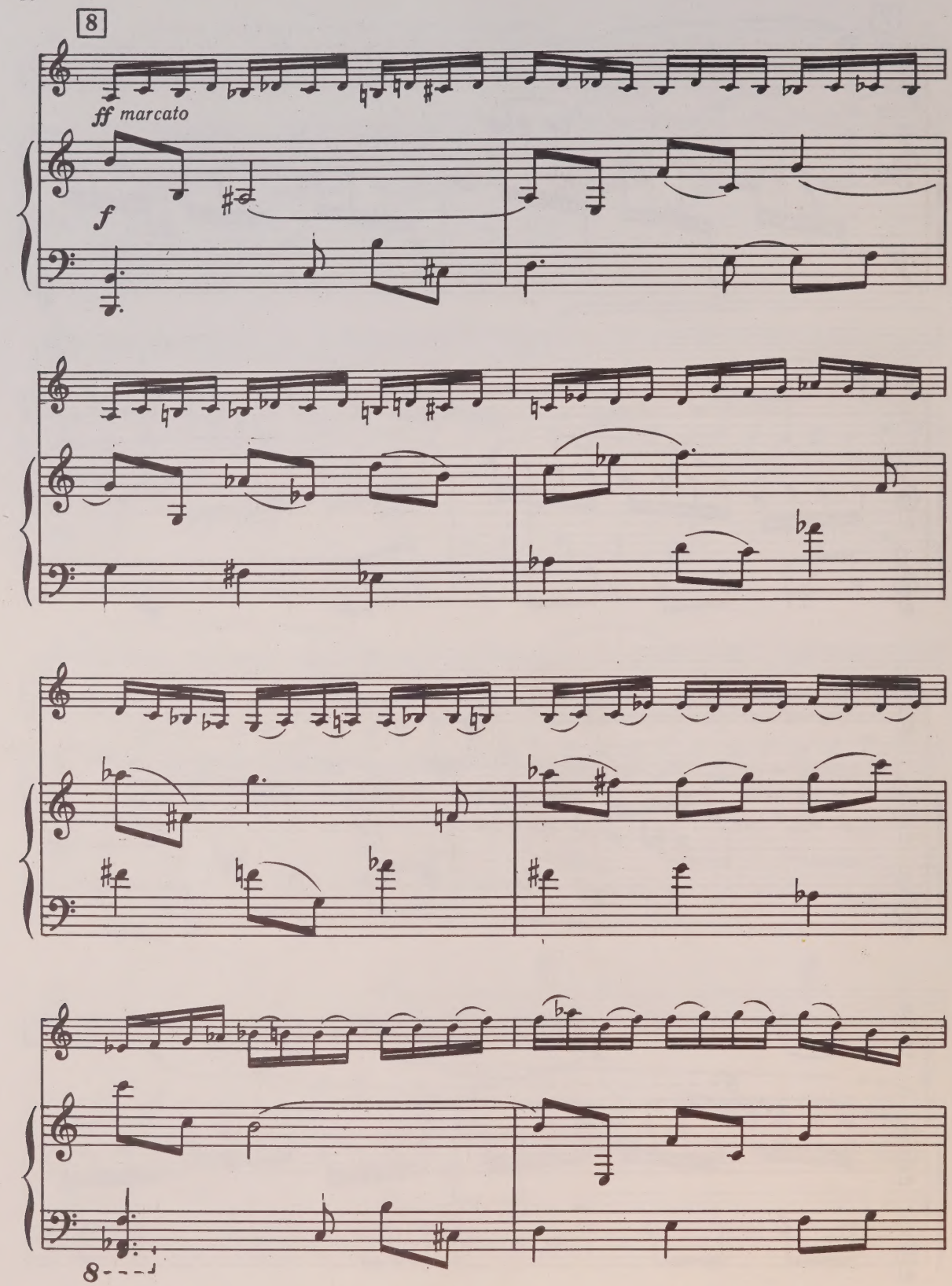
8
ff marcato
f
8

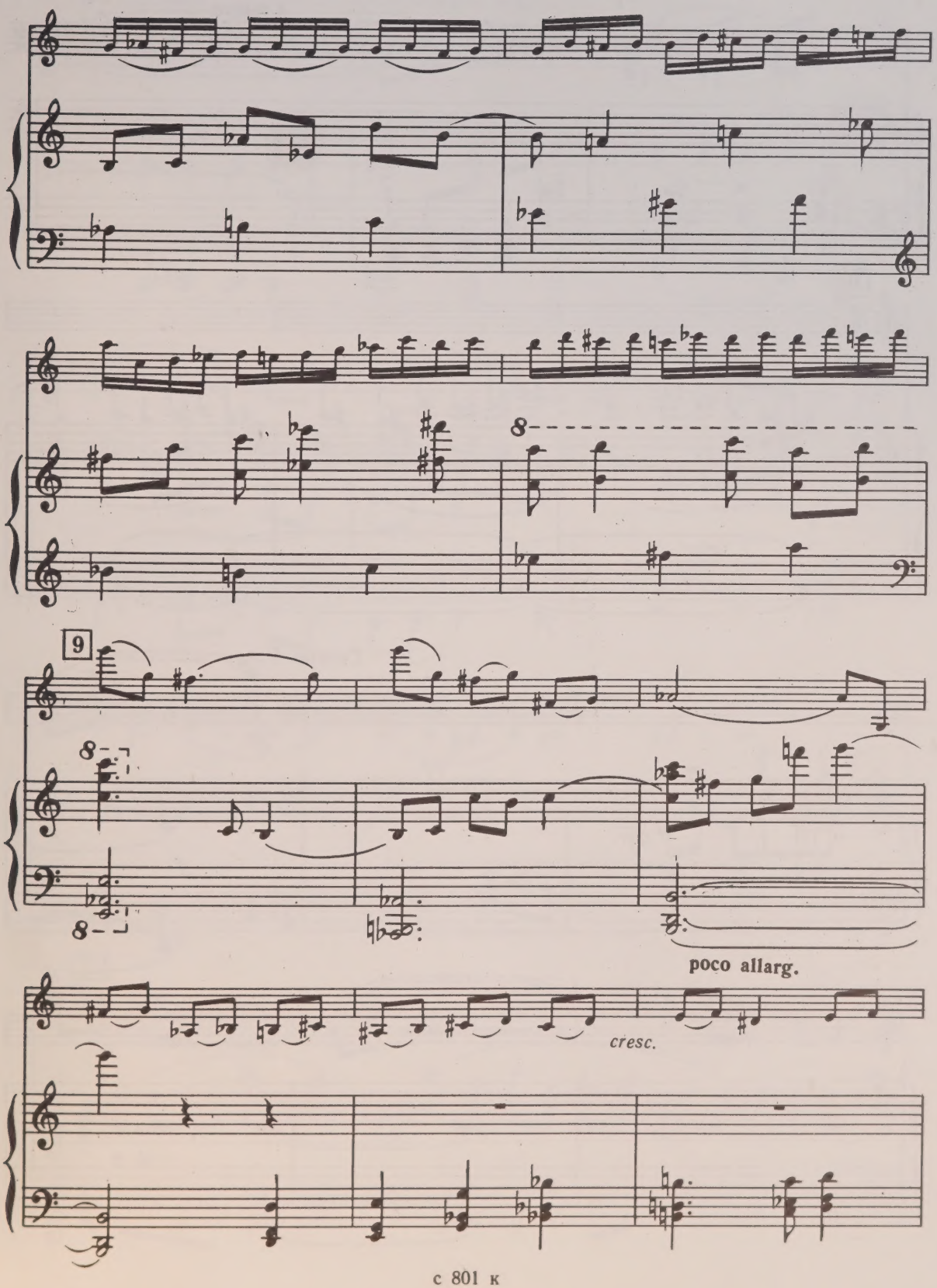
9
poco allarg.
cresc.

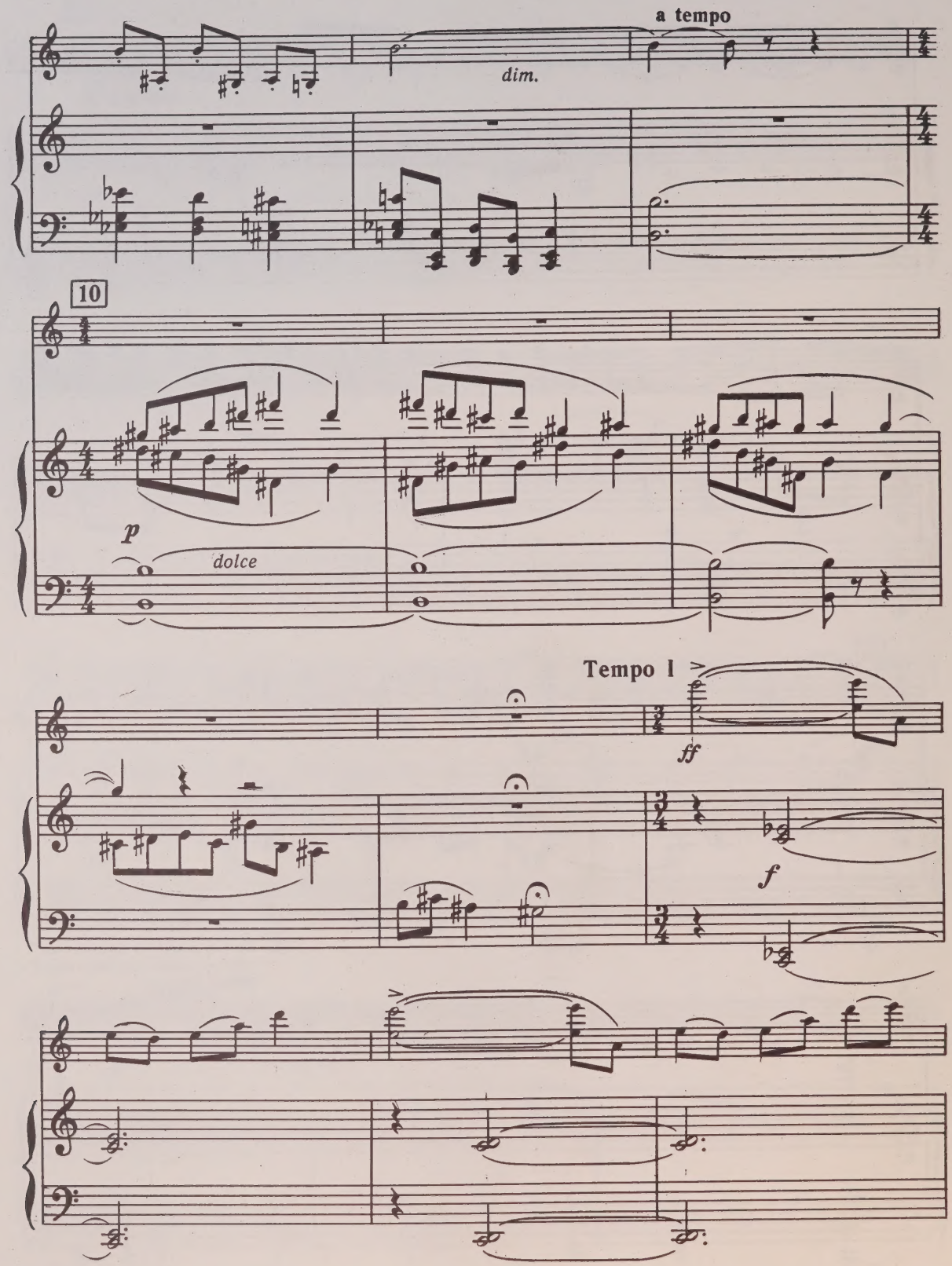
a tempo
dim.
10
p
dolce
Tempo I
ff
f

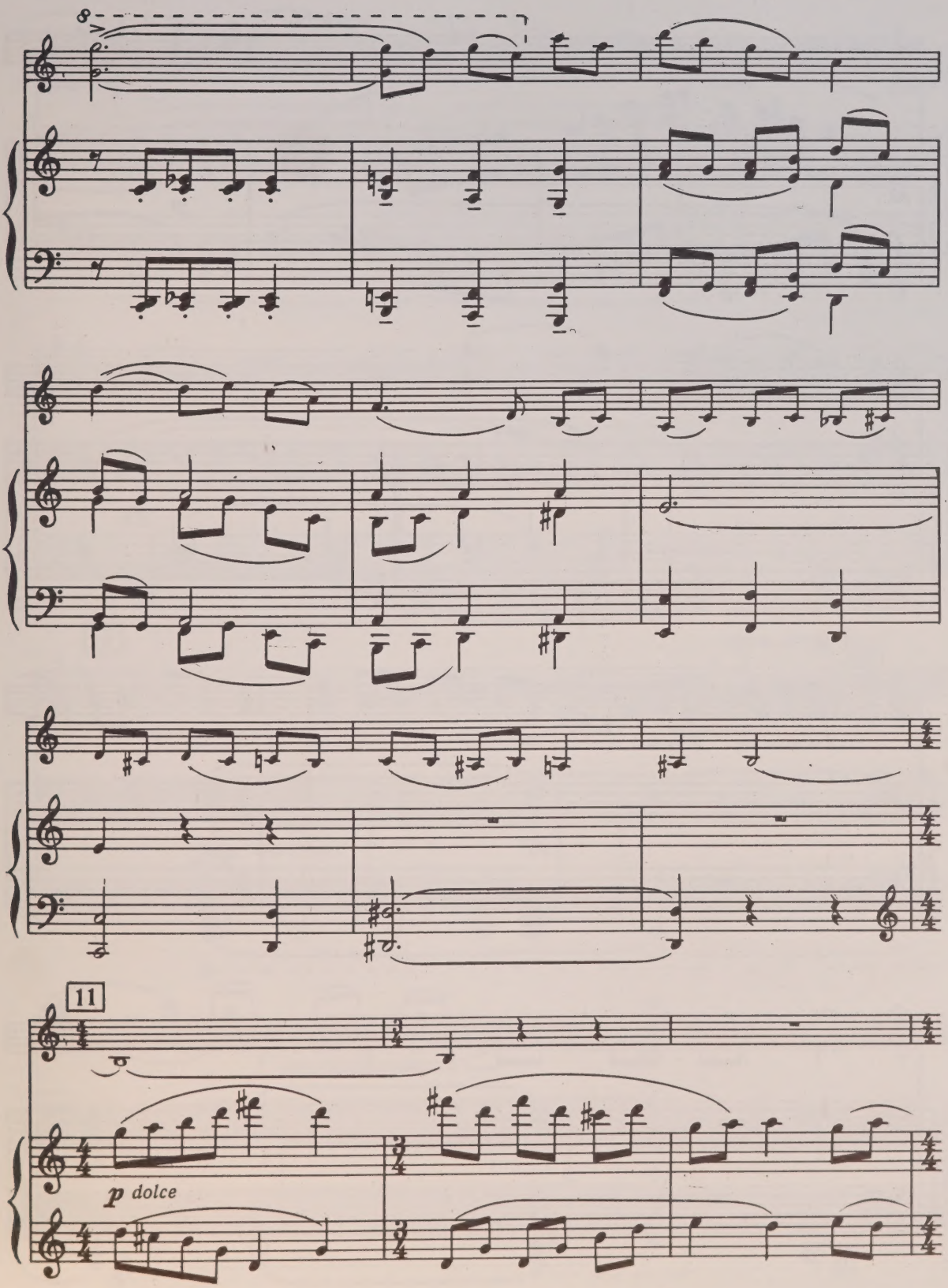
11
p dolce

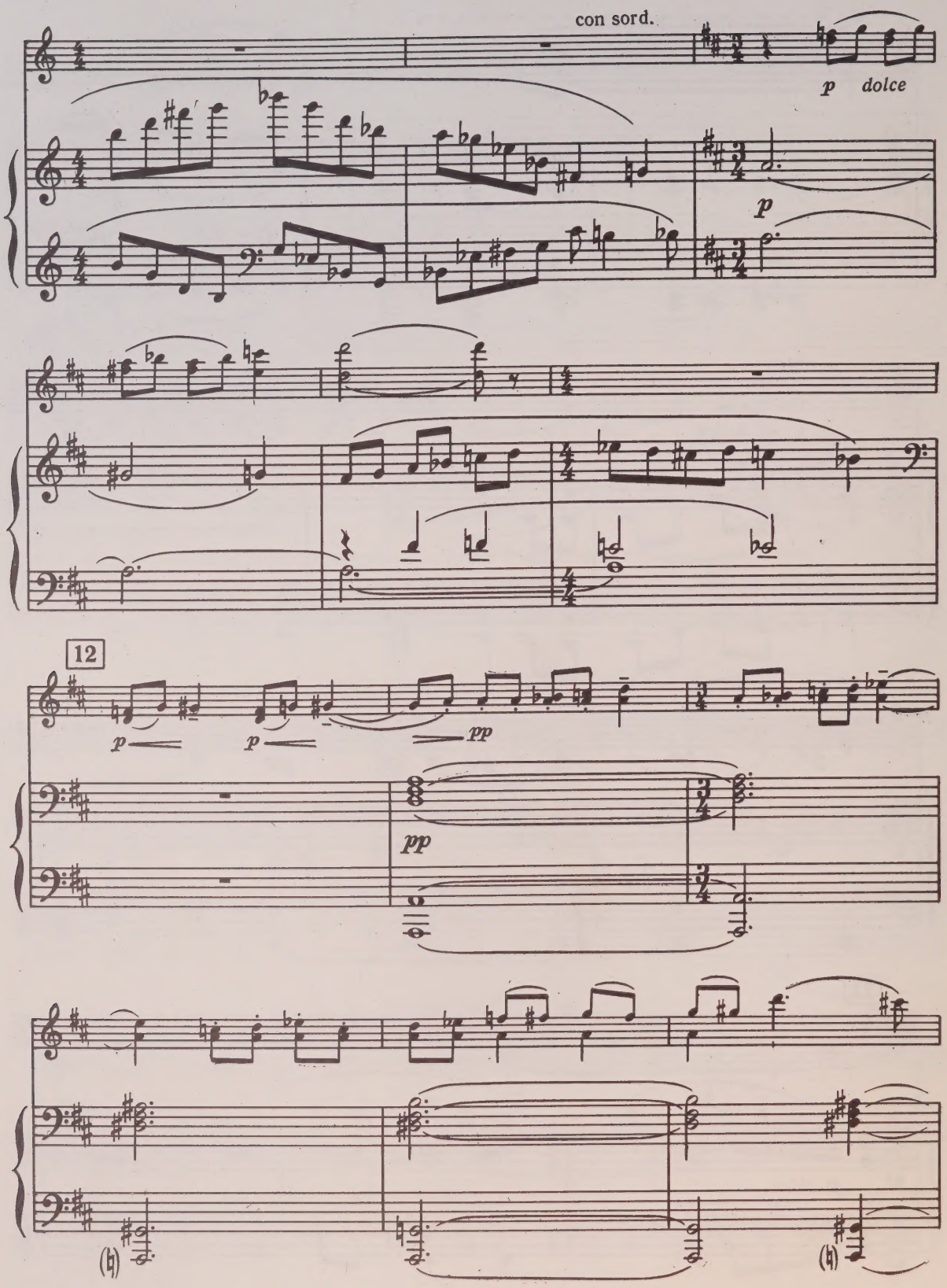
con sord.
p dolce
p
12
p
p
pp
pp

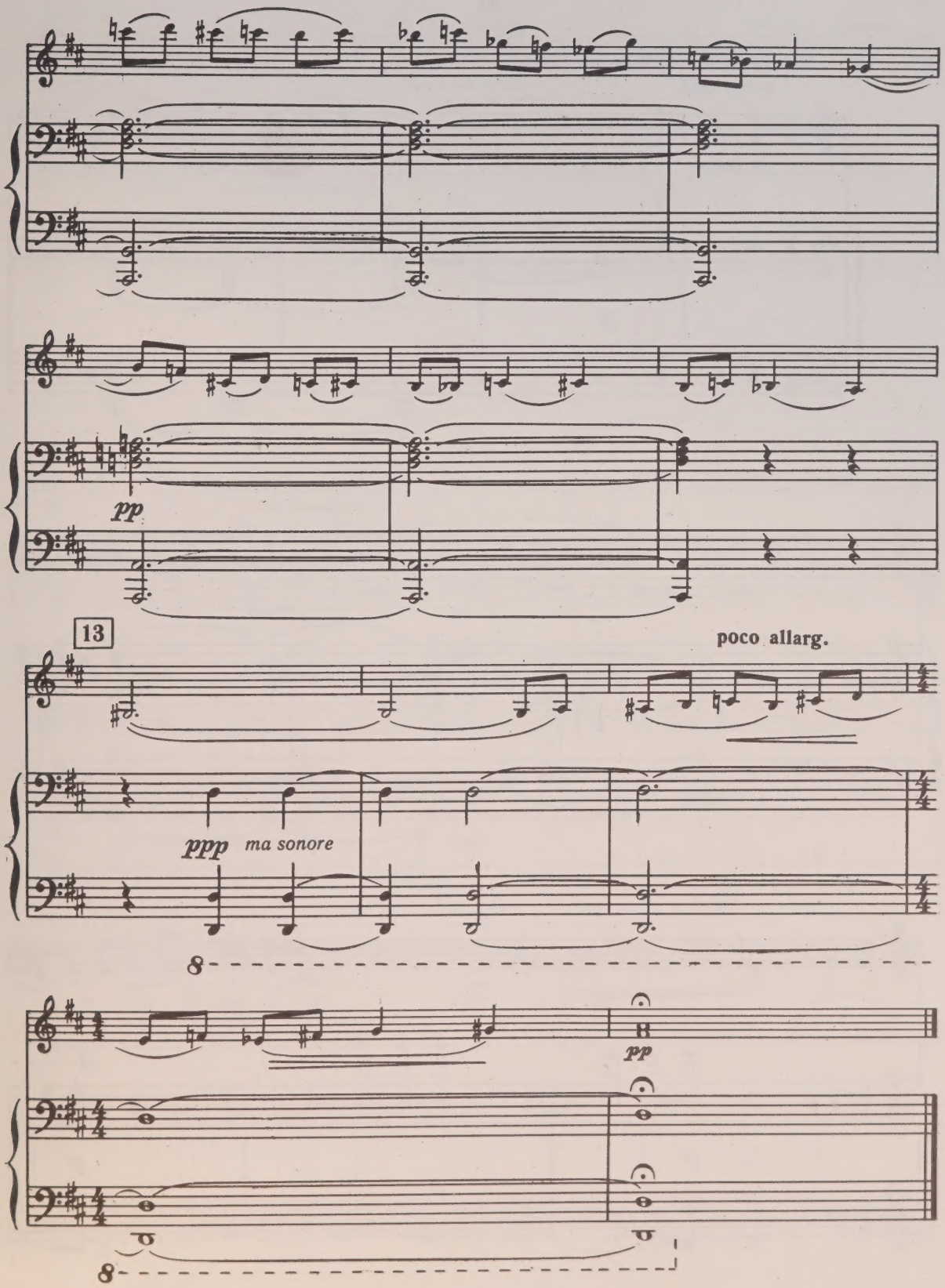
pp
13
poco allarg.
ppp
ma sonore
pp

II

Allegretto. Poetico

senza sord.

p dolce

p

p

p

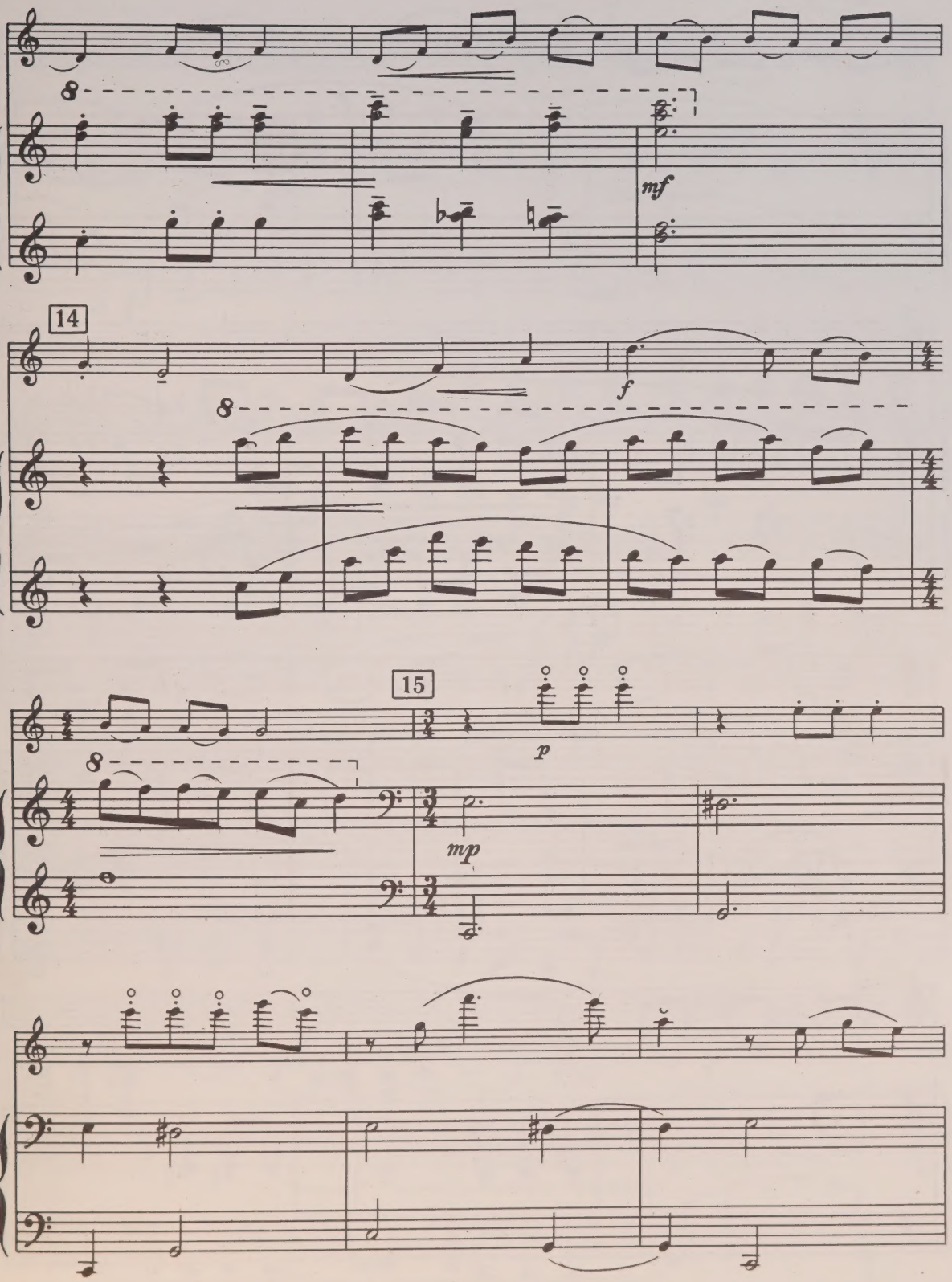
8
mf
14
f
8
15
p
8
mp

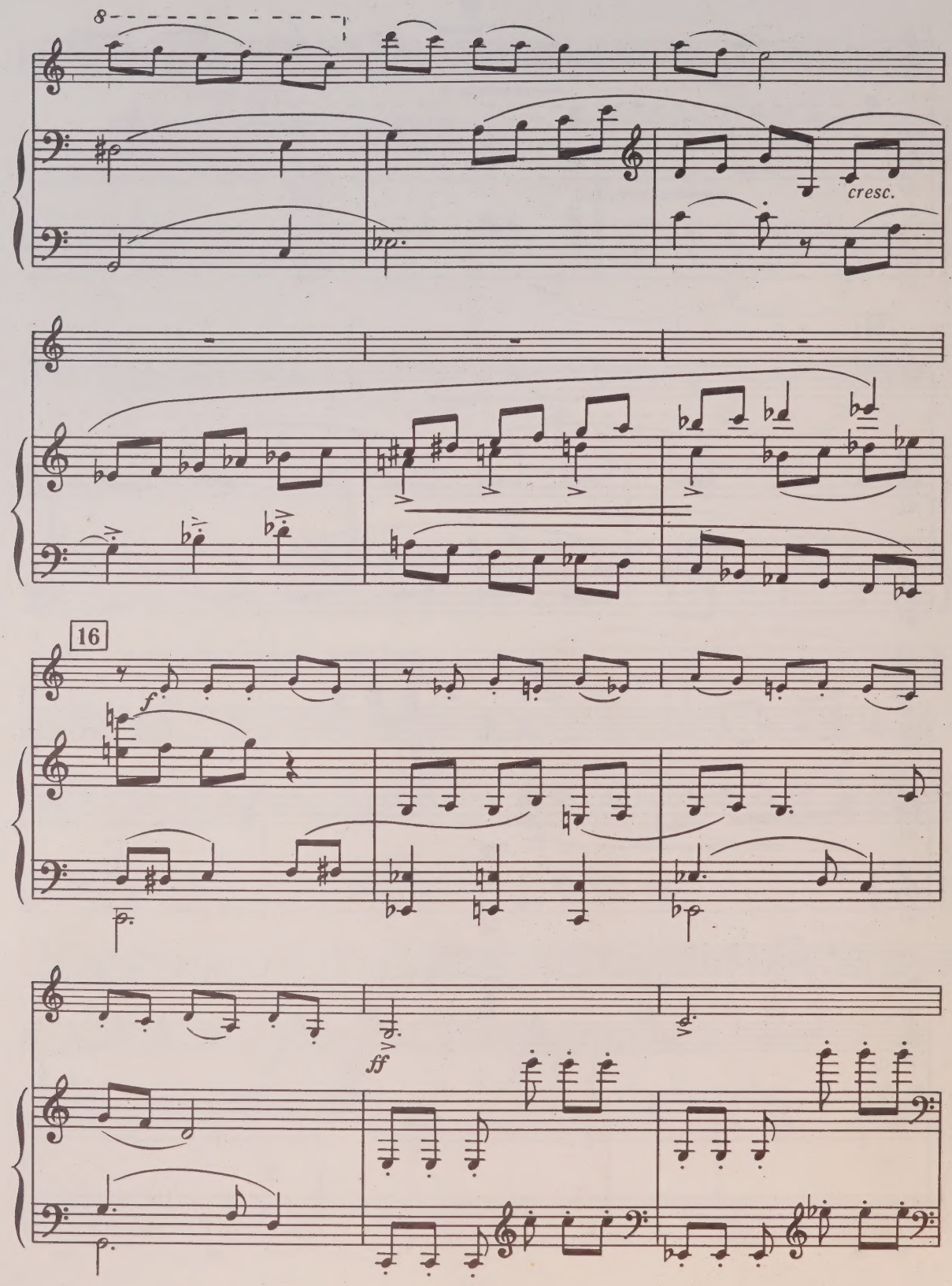
8
cresc.
16
f
ff

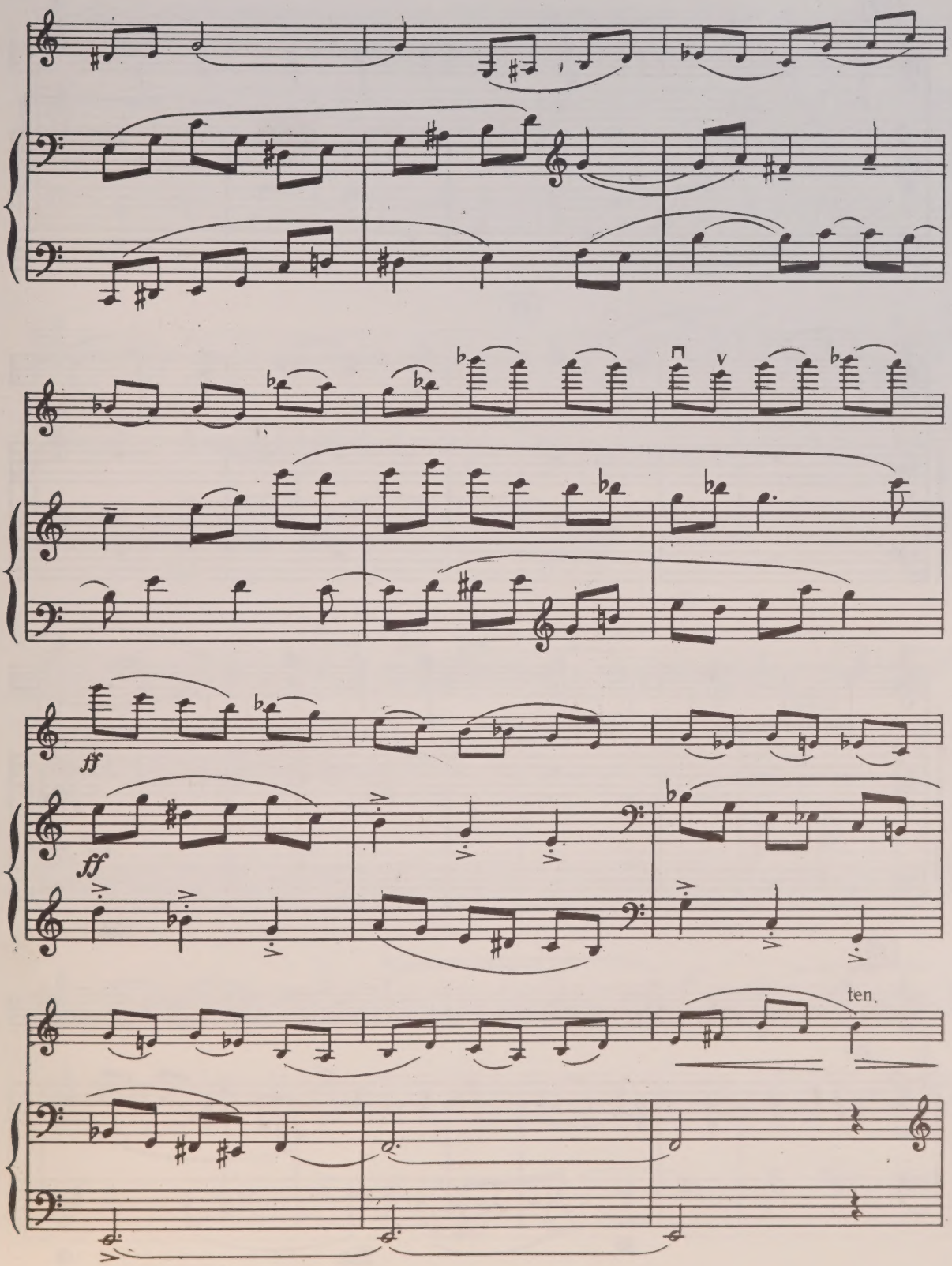
ff
ff
ten.

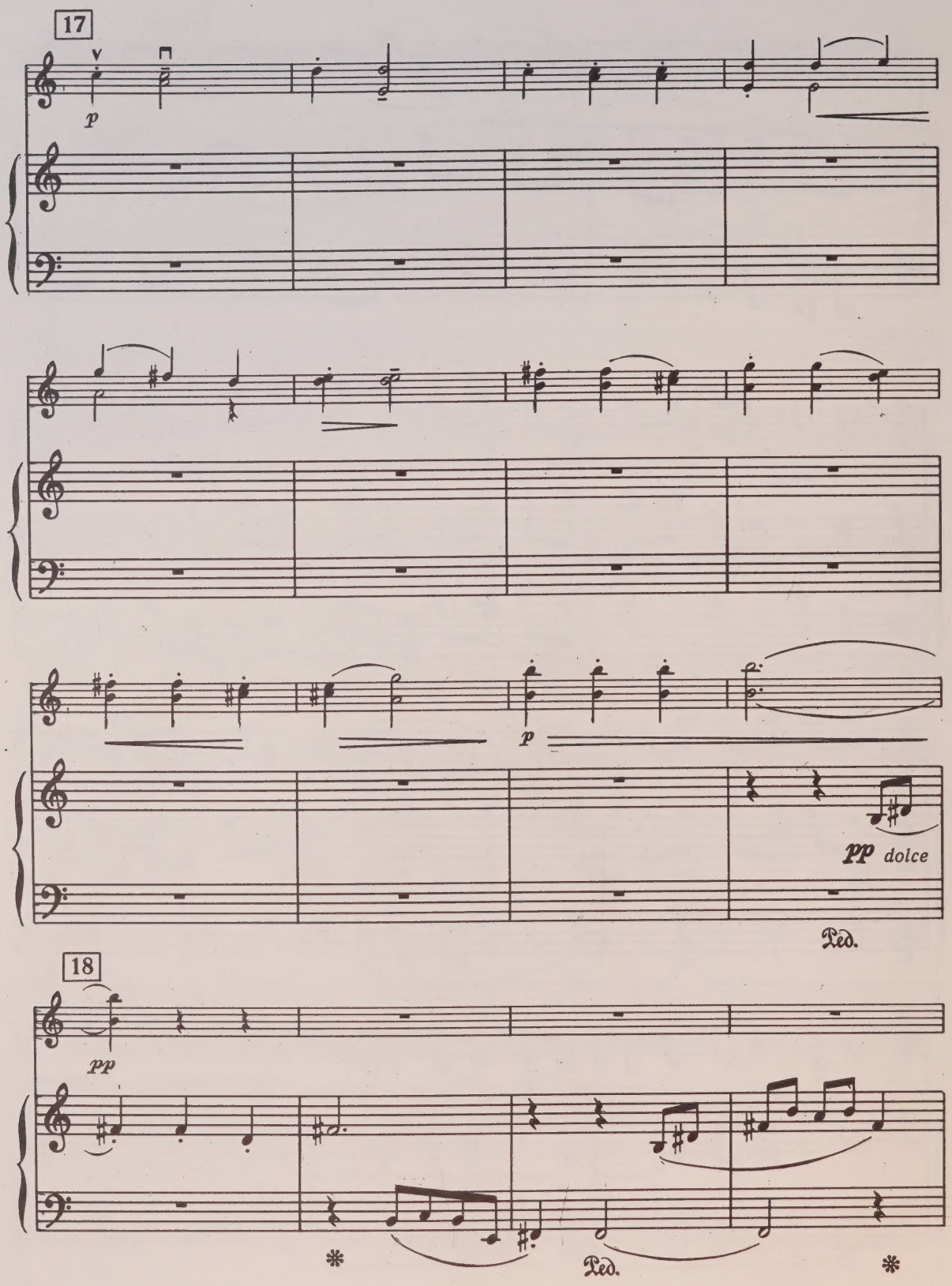
17
p
p
pp dolce
Ped.
18
pp
Ped.

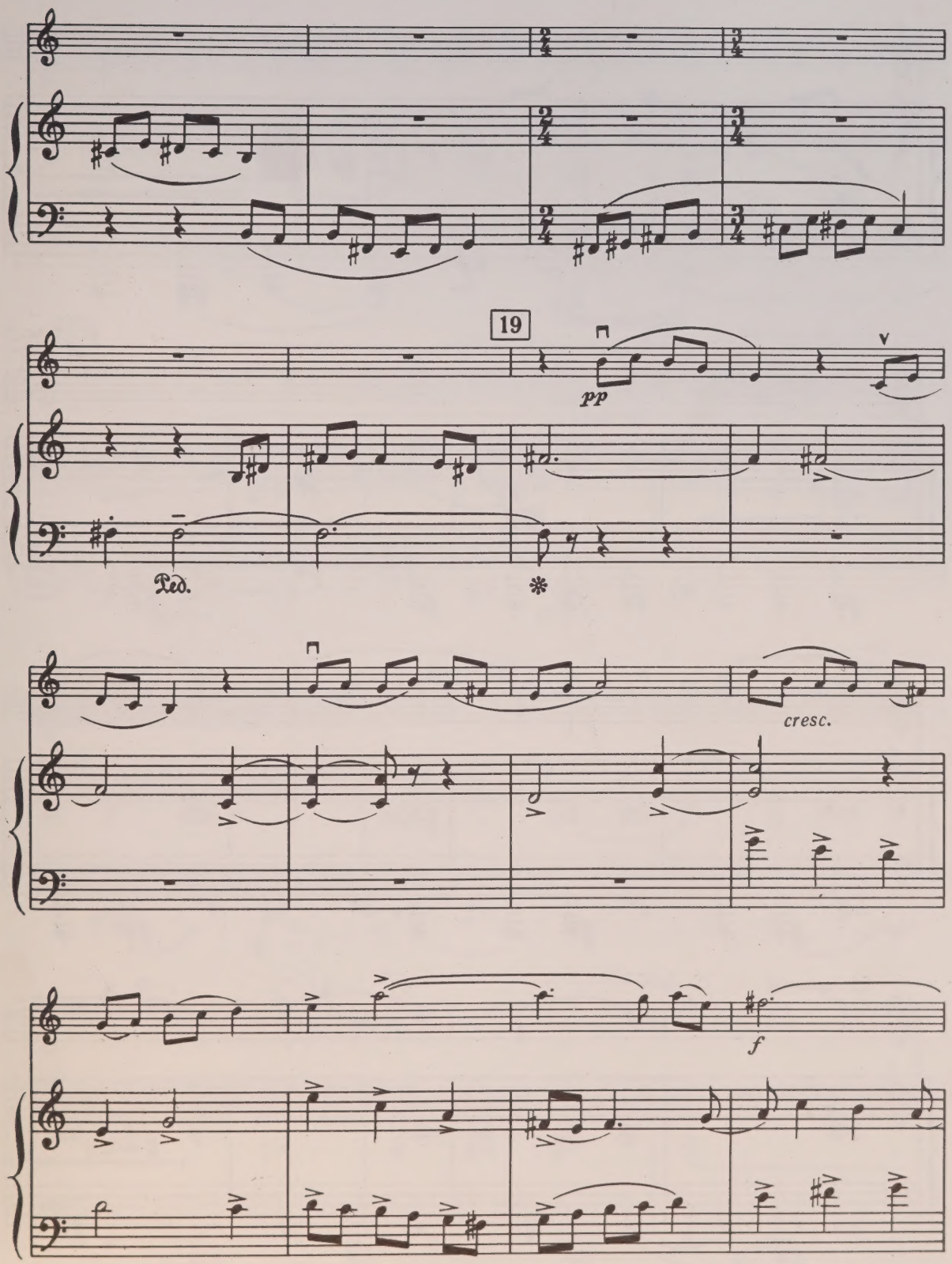
19
pp
Ped.
*
cresc.
f

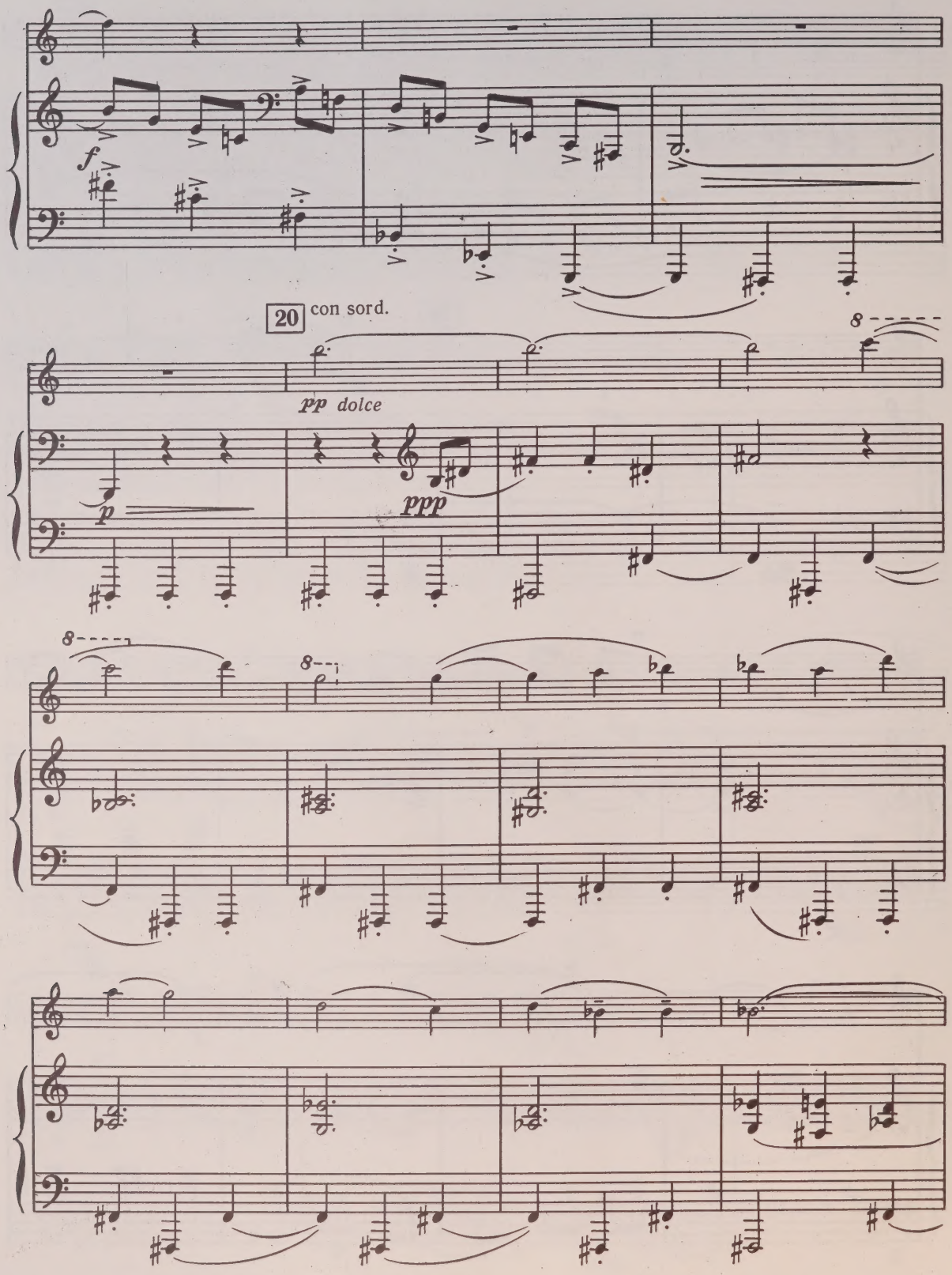
f
20
con sord.
pp dolce
p
ppp

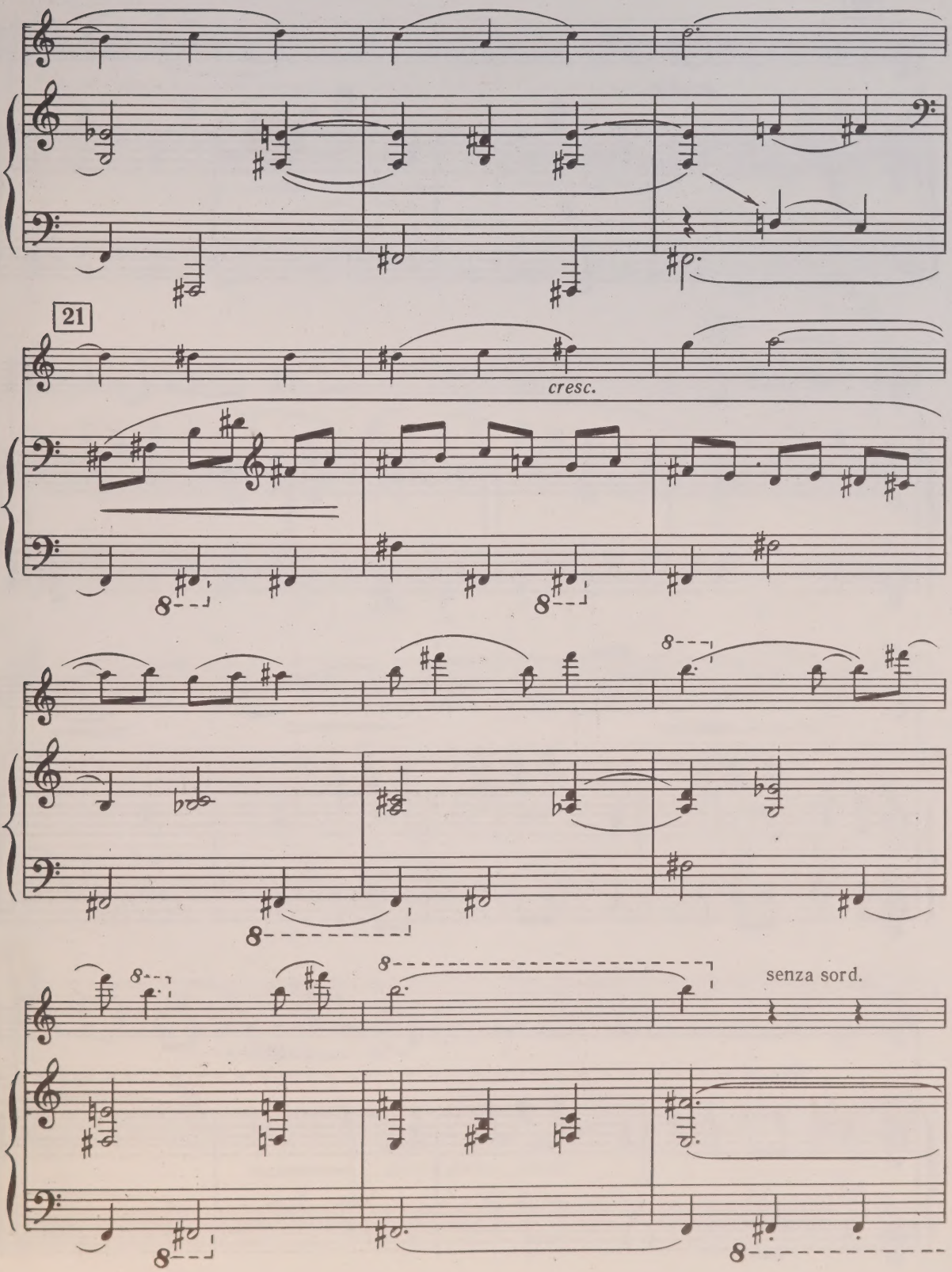
21
cresc.
senza sord.

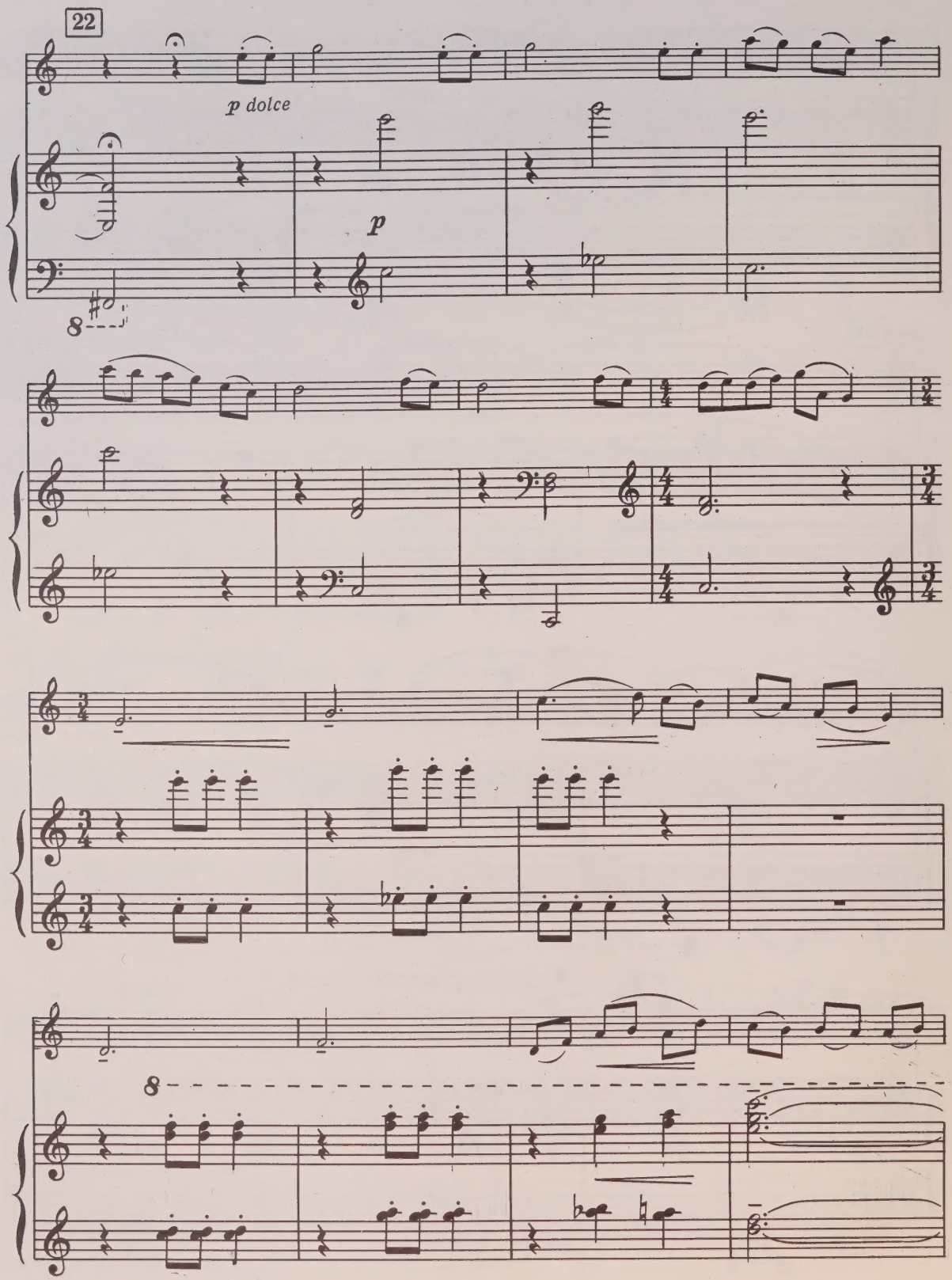
22
p dolce
p
8
8

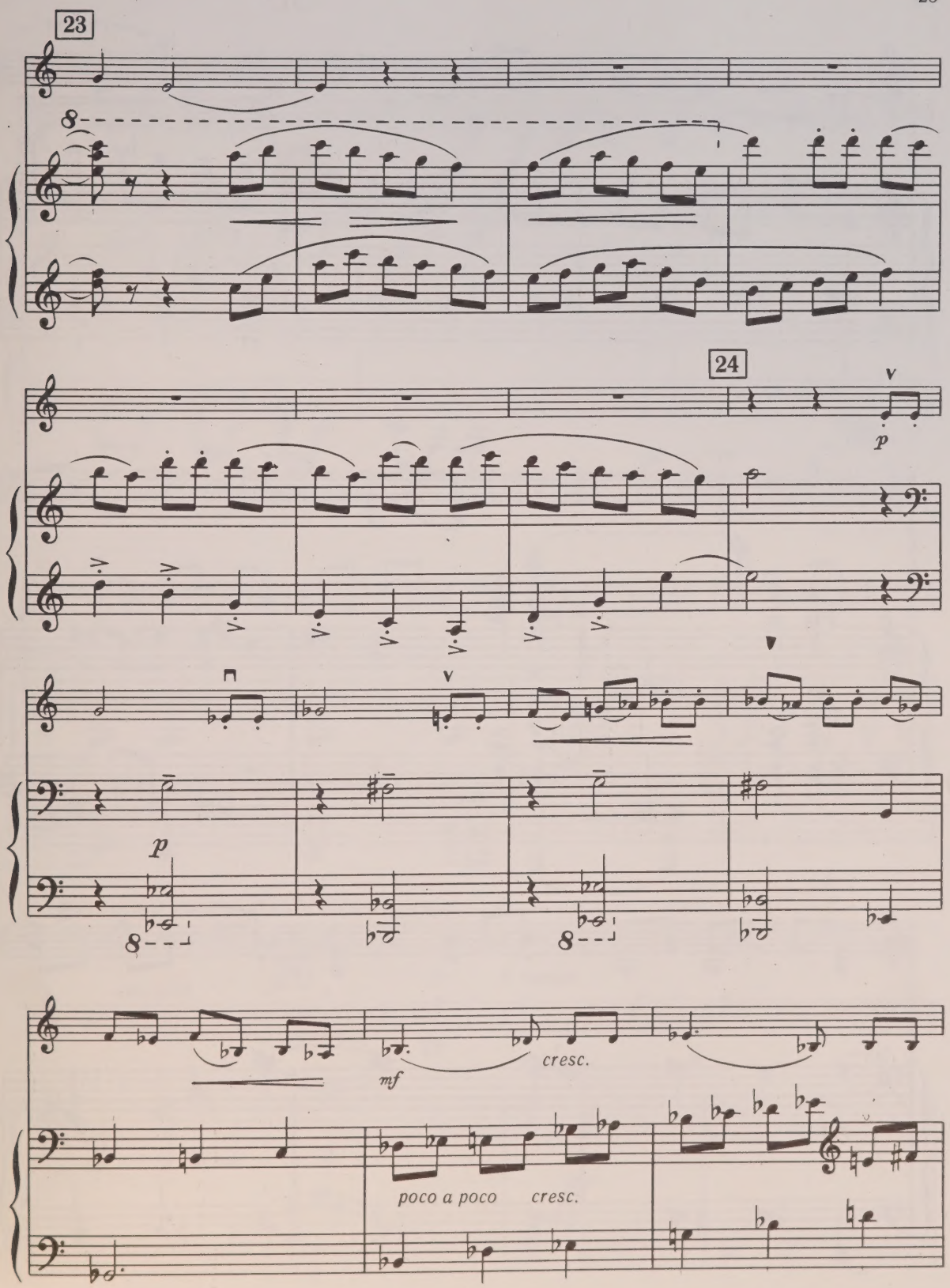
23
24
p
p
mf
cresc.
poco a poco cresc.

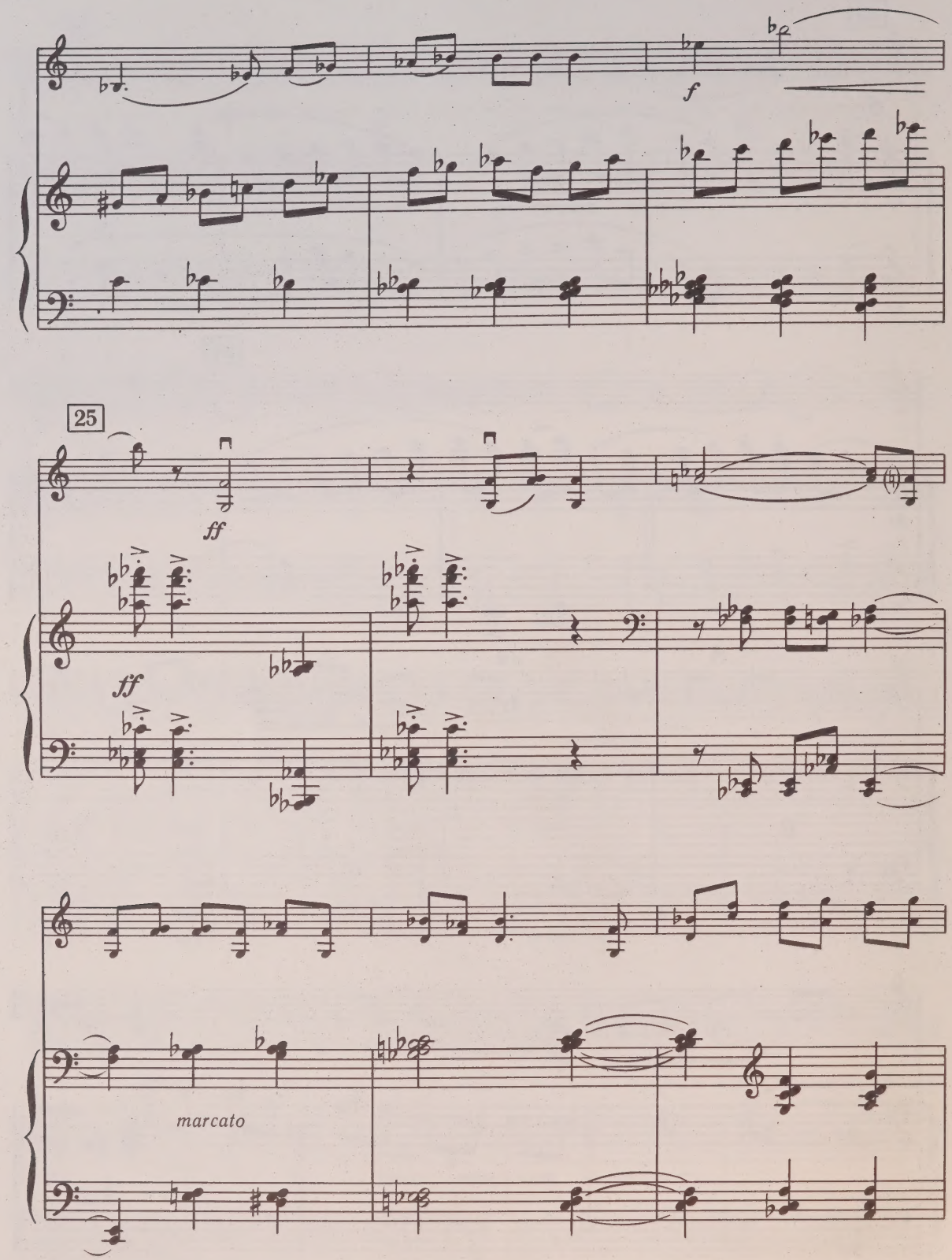
f
25
ff
ff
marcato

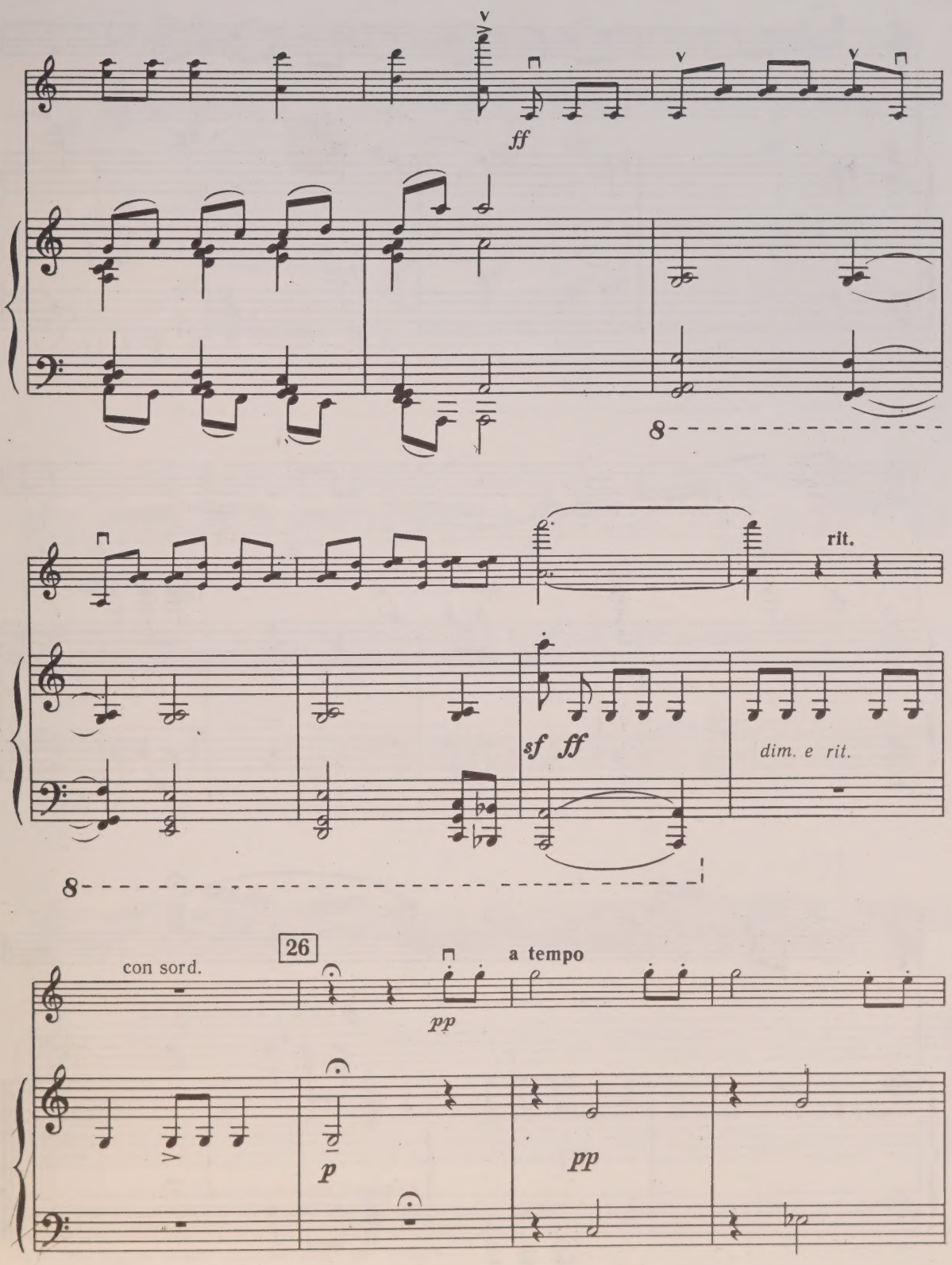
ff
rit.
sf ff
dim. e rit.
con sord.
26
a tempo
pp
p
pp

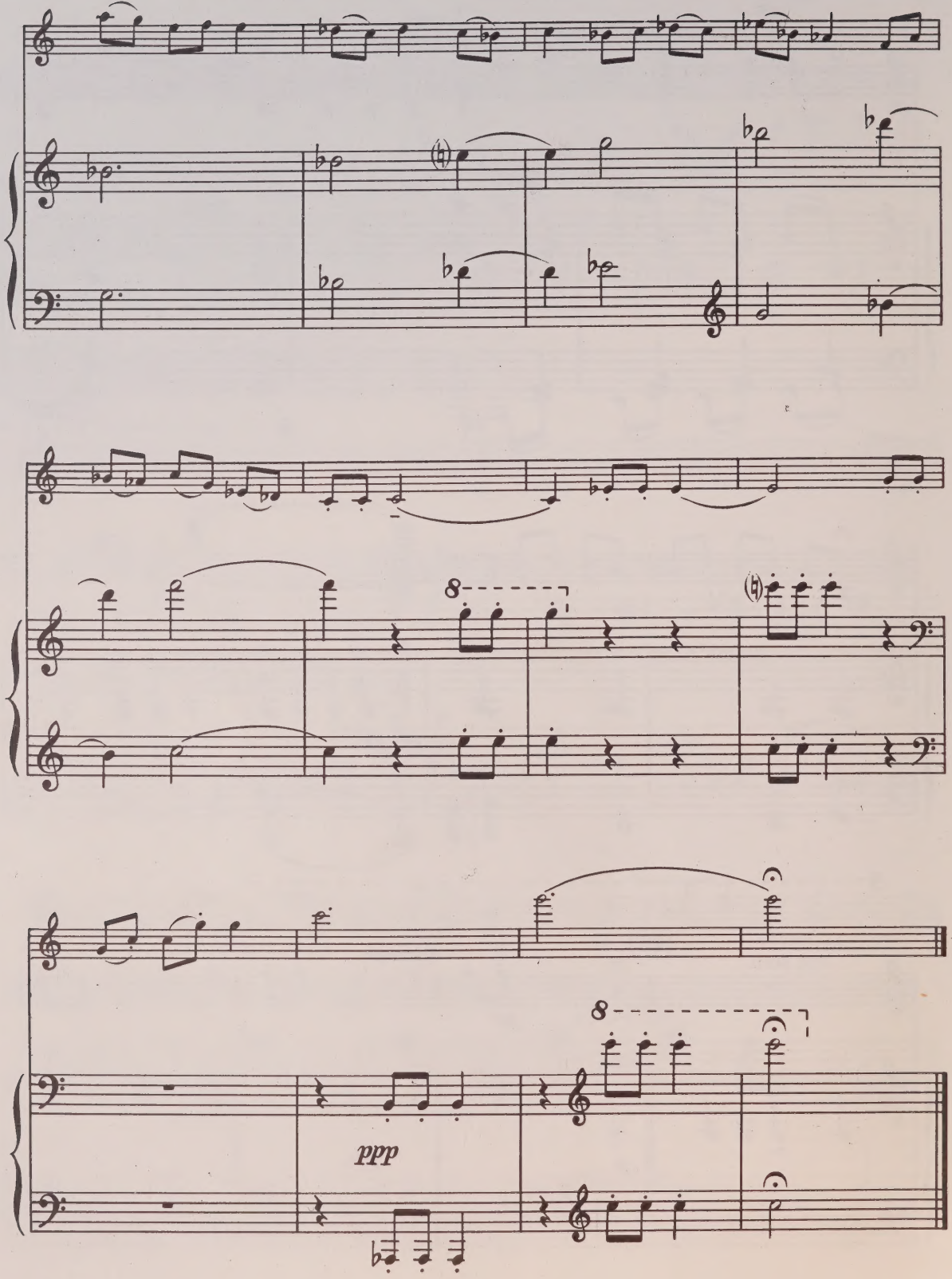
8
8
ppp

III

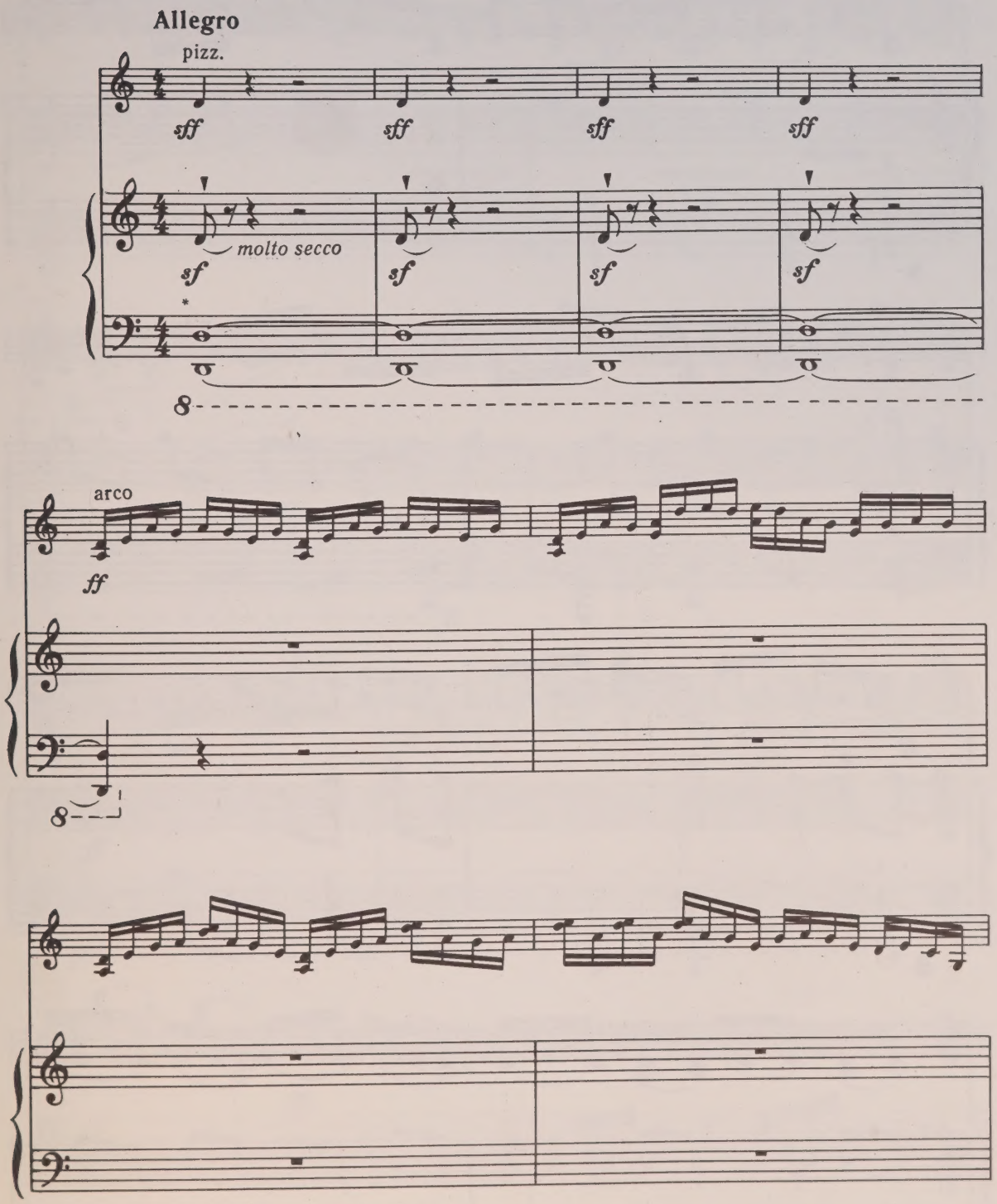

* Октаву прижать беззвучно, заранее, без педали.
Флажолет должен звучать весь такт.

* The octave must be pressed without sound in advance, without pedal.
The flagiolit should sound the whole takt through.

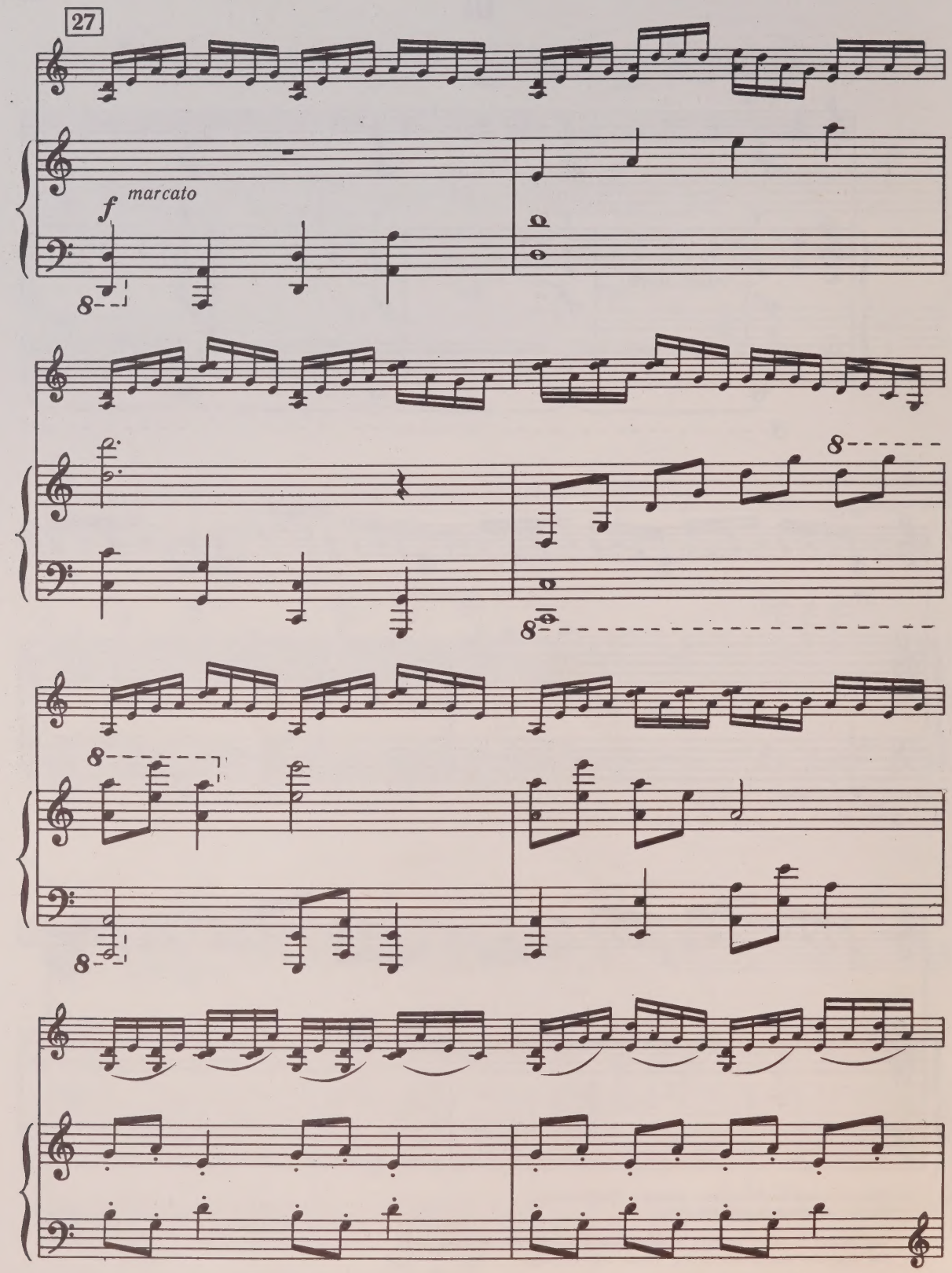
27
f
marcato
8

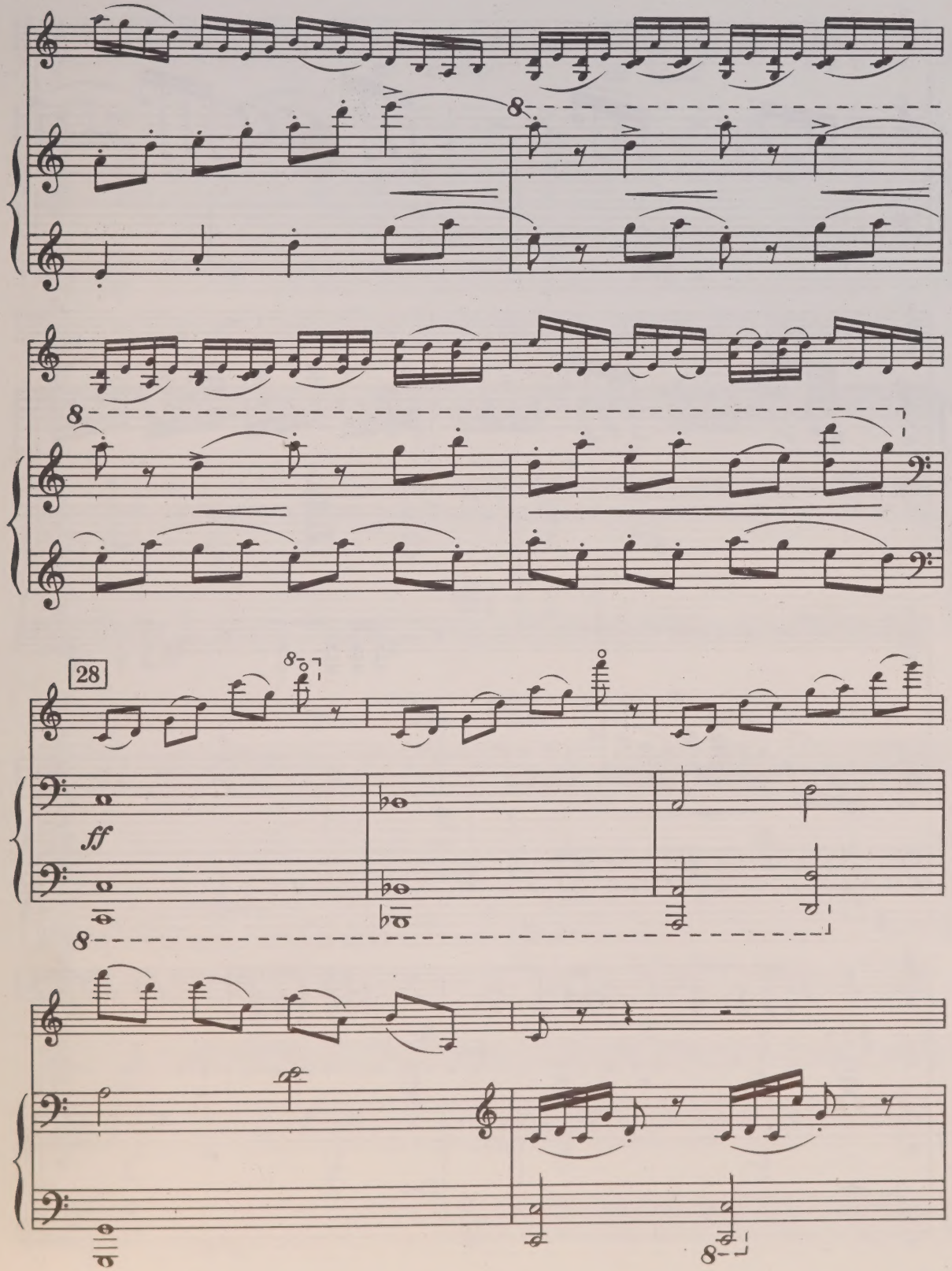
28
ff

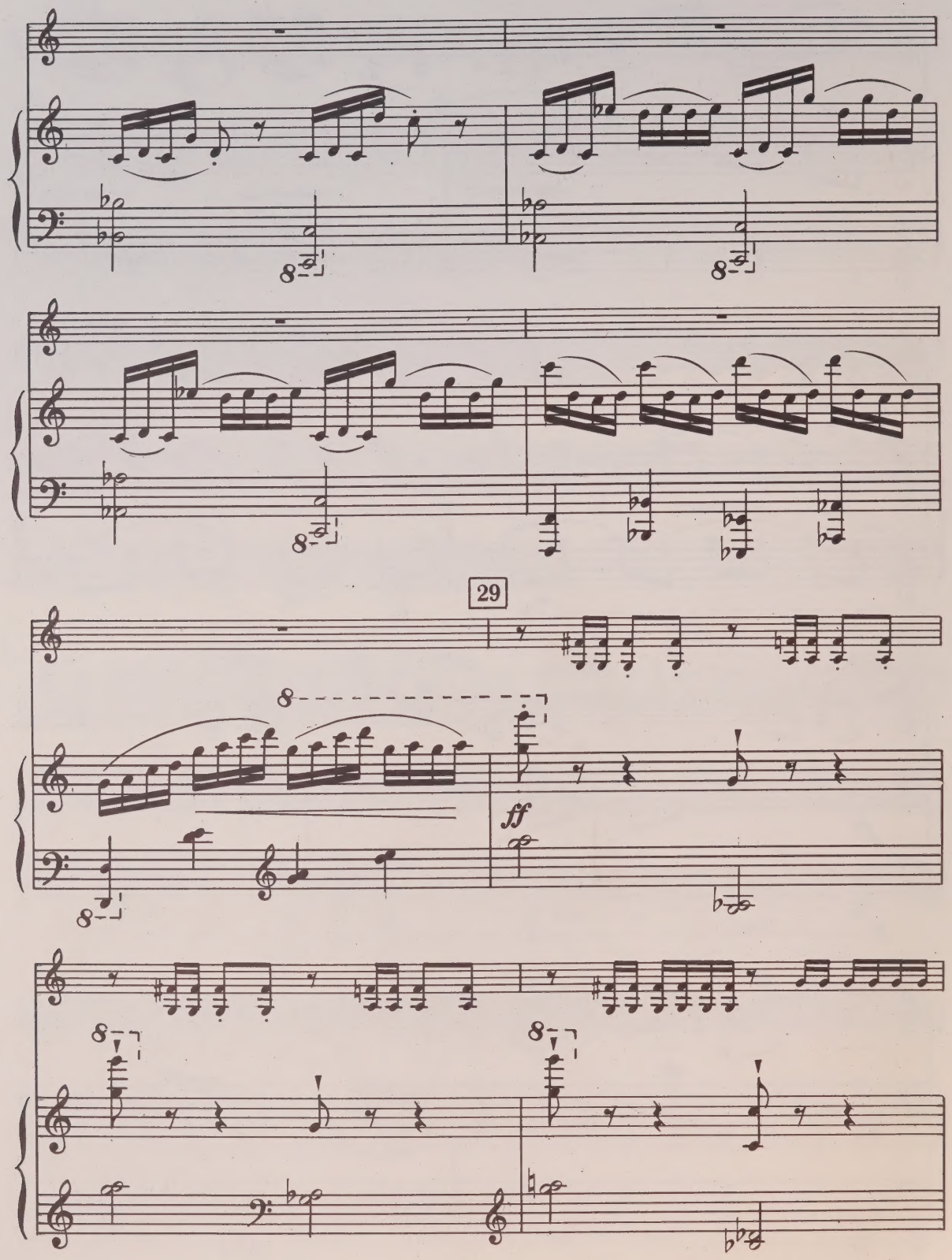
29
ff

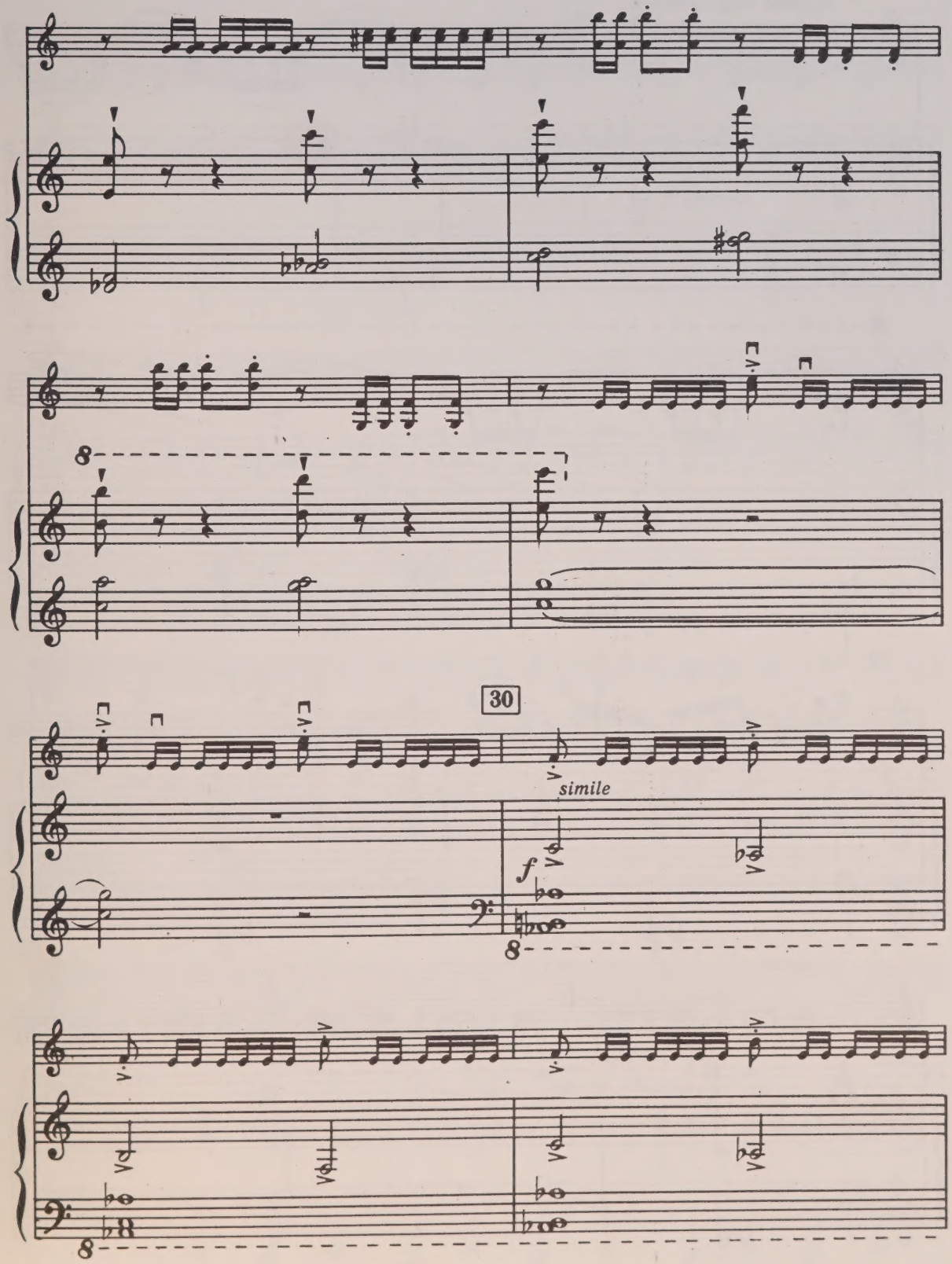
30
simile
f

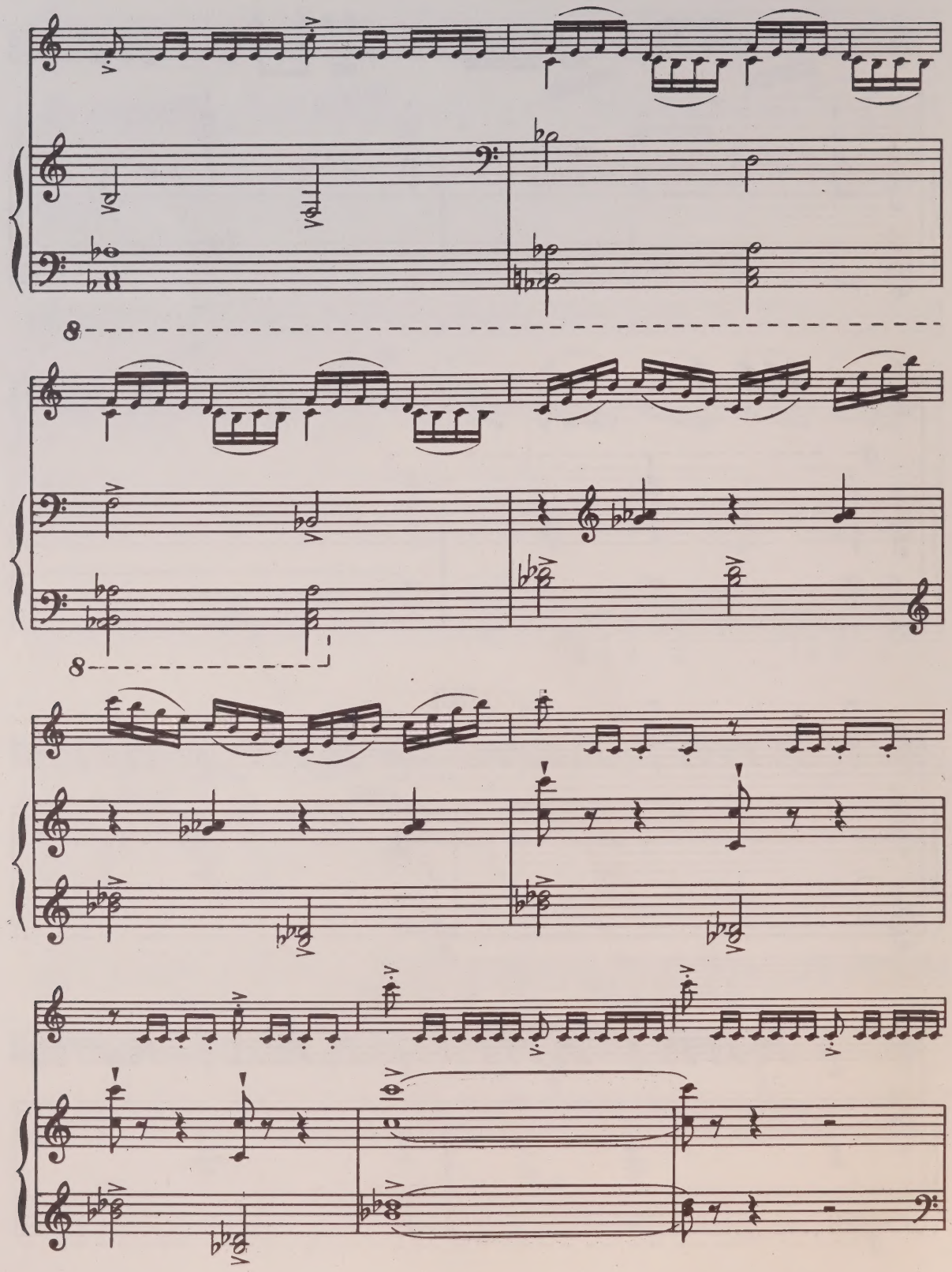

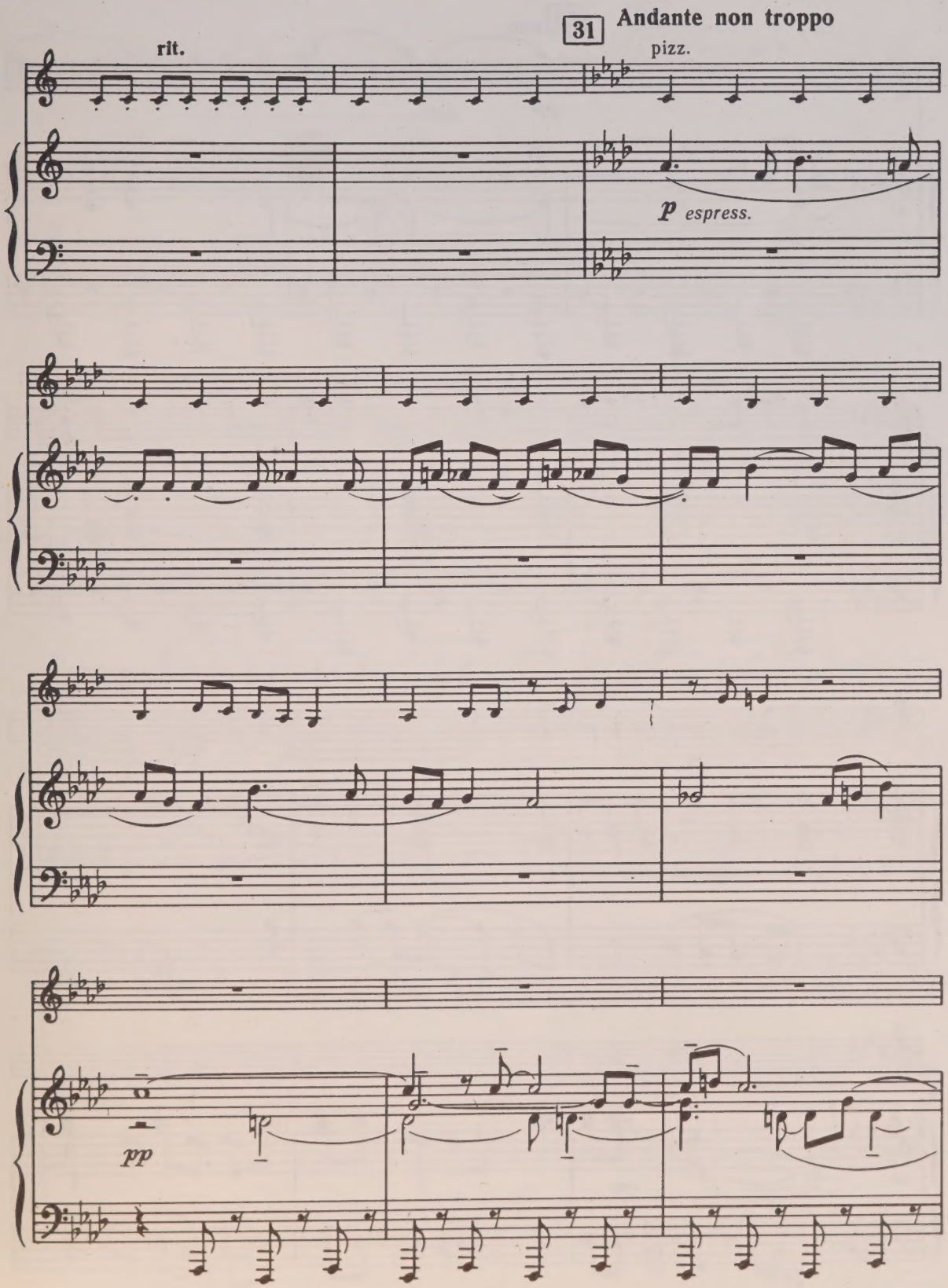
rit.
31
Andante non troppo
pizz.
p espress.
pp

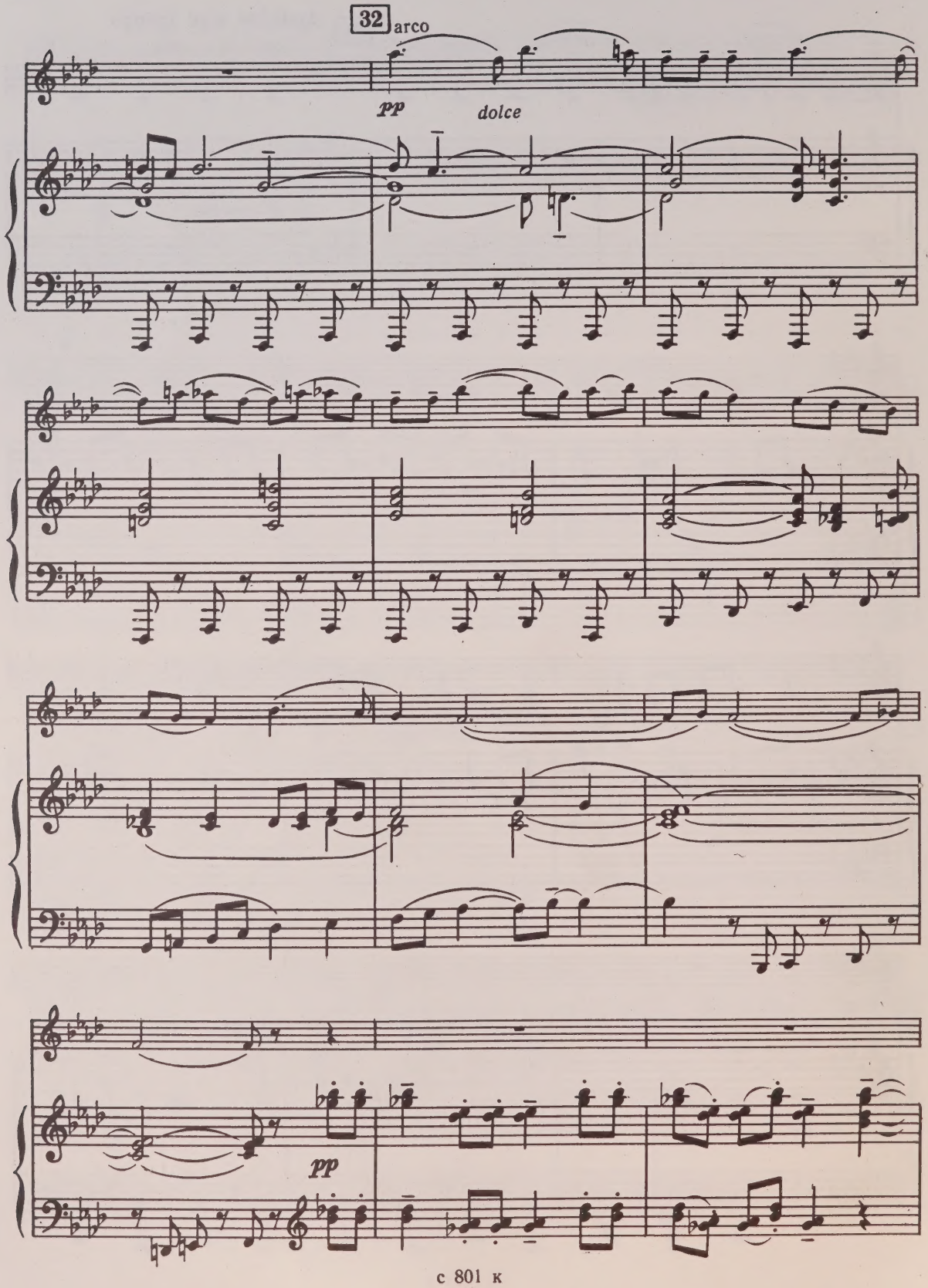
32
arco
pp
dolce
pp

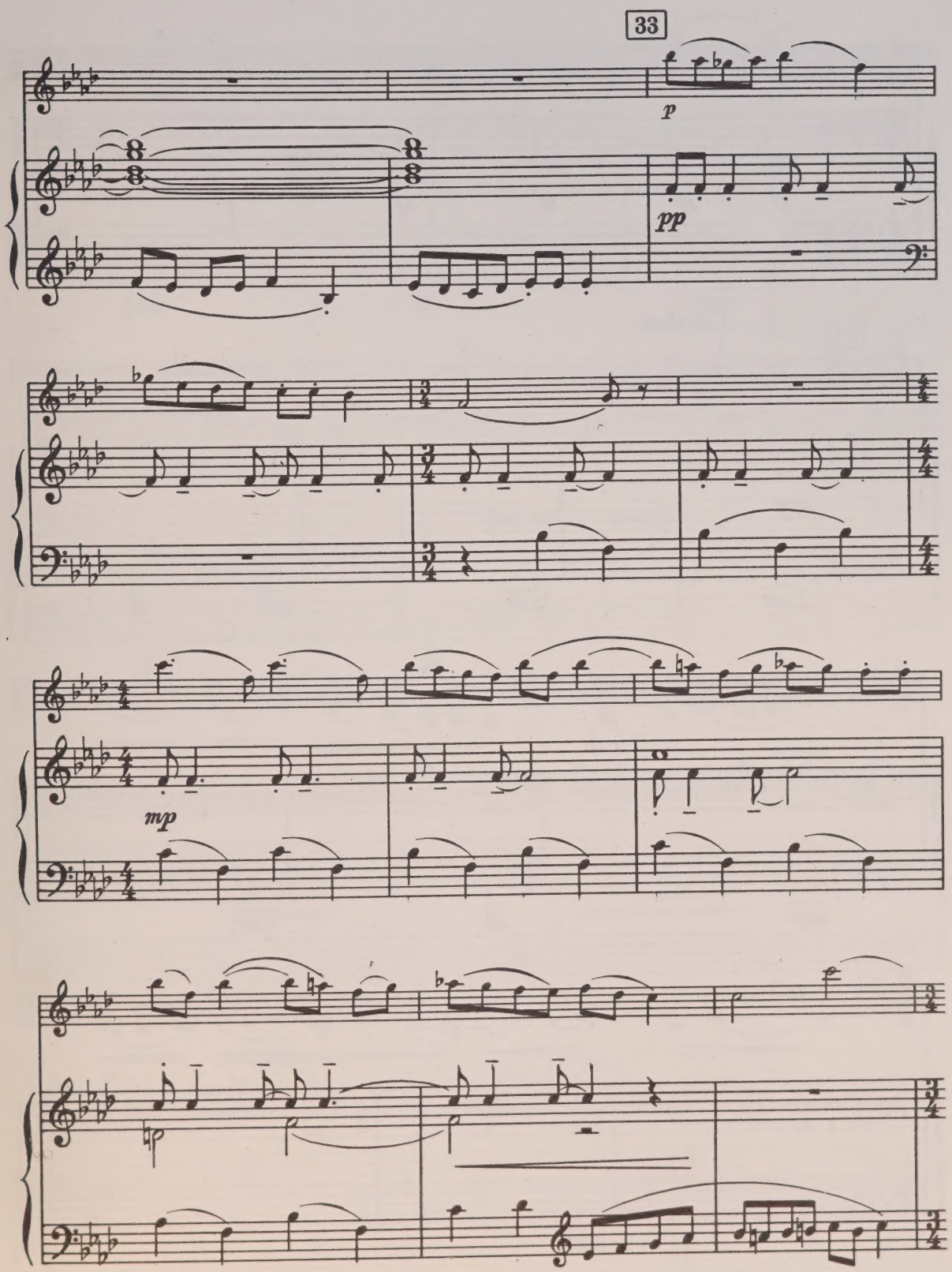
33
p
pp
mp

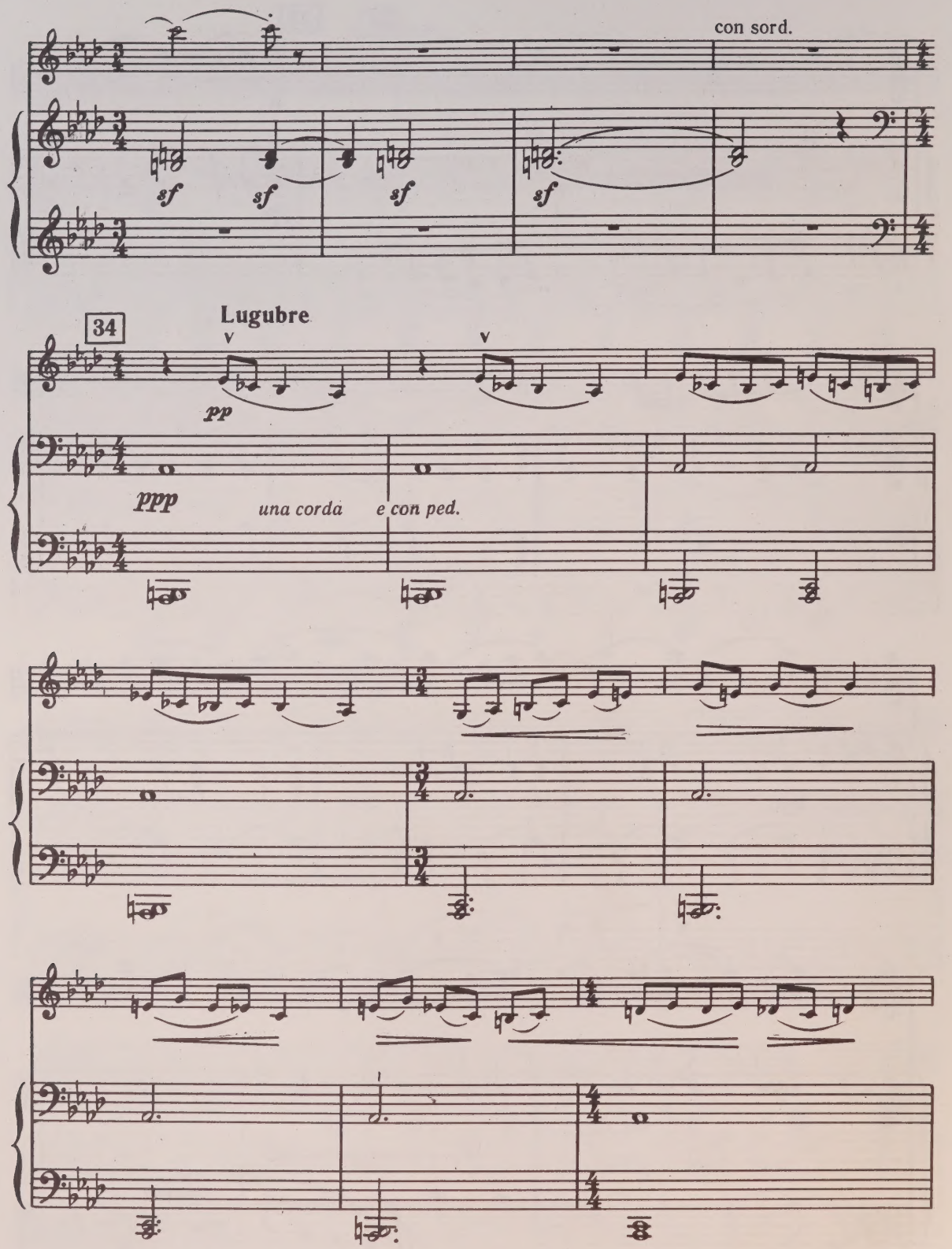
con sord.
sf
sf
sf
sf
34
Lugubre
pp
ppp
una corda
e con ped.

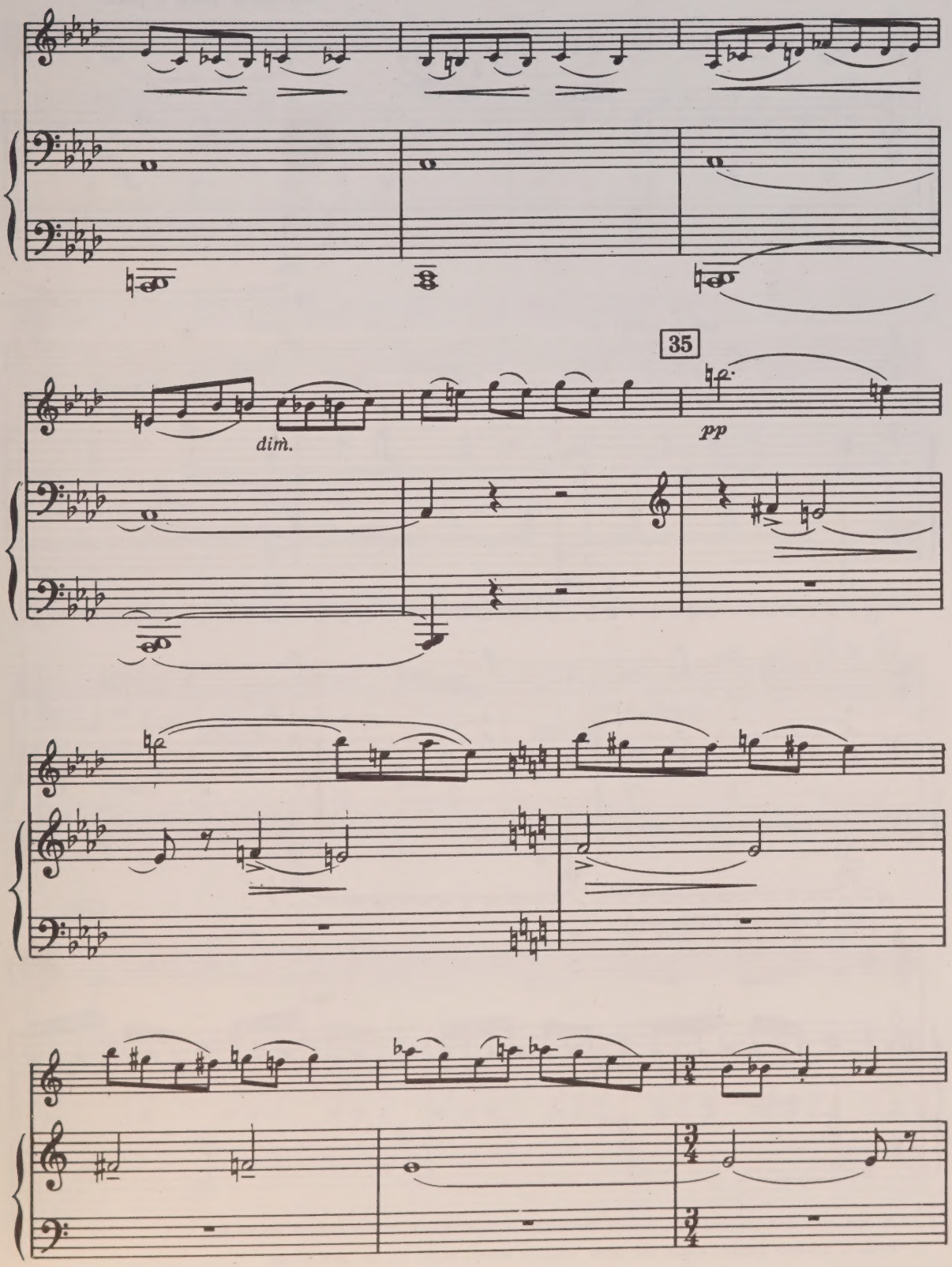
35
dim.
pp

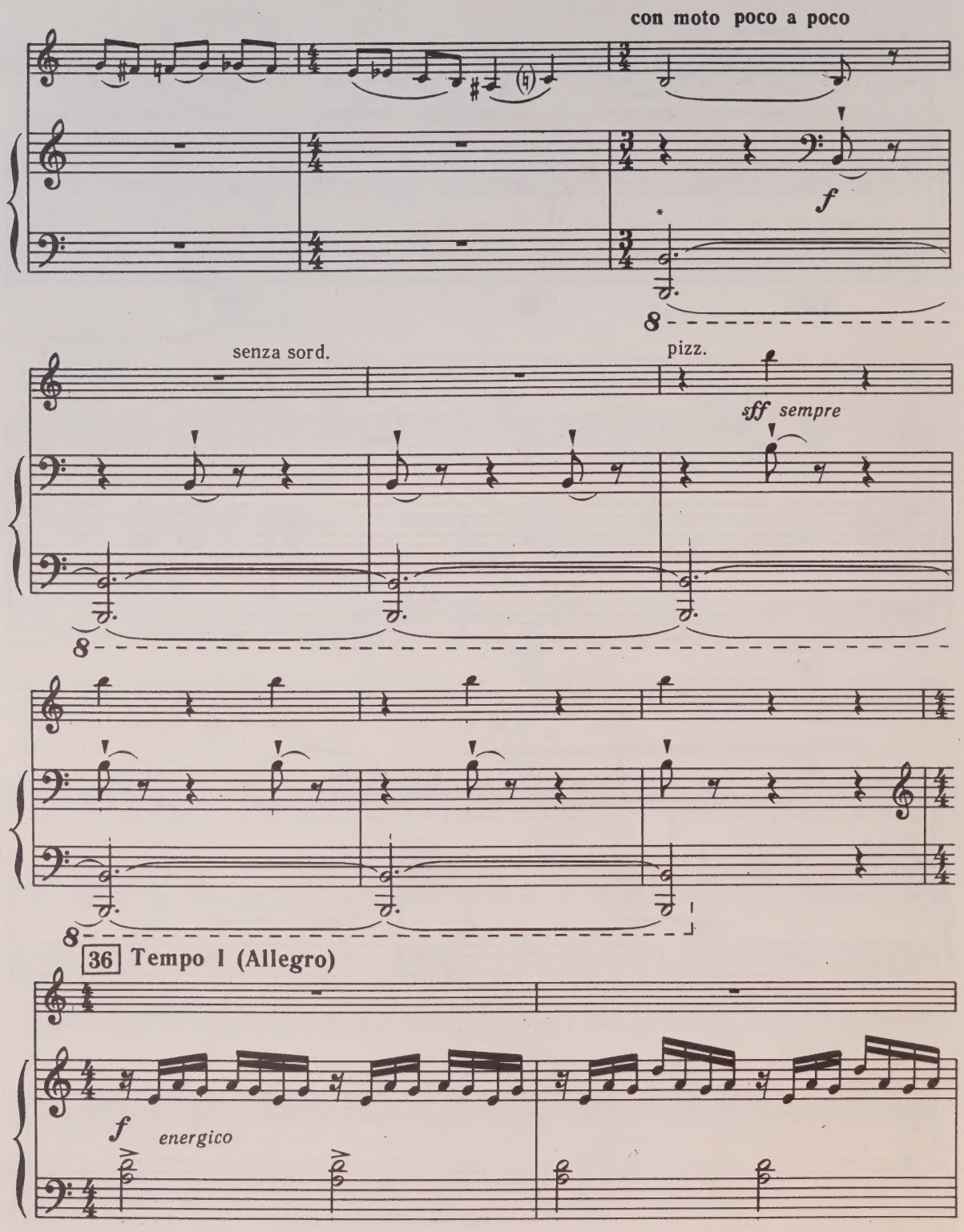

* Нажать заранее беззвучно и без педали. Флажолет должен звучать до следующего извлечения.

* Press in advance without sound and pedal. Flagiolit should sound till the next stroke.

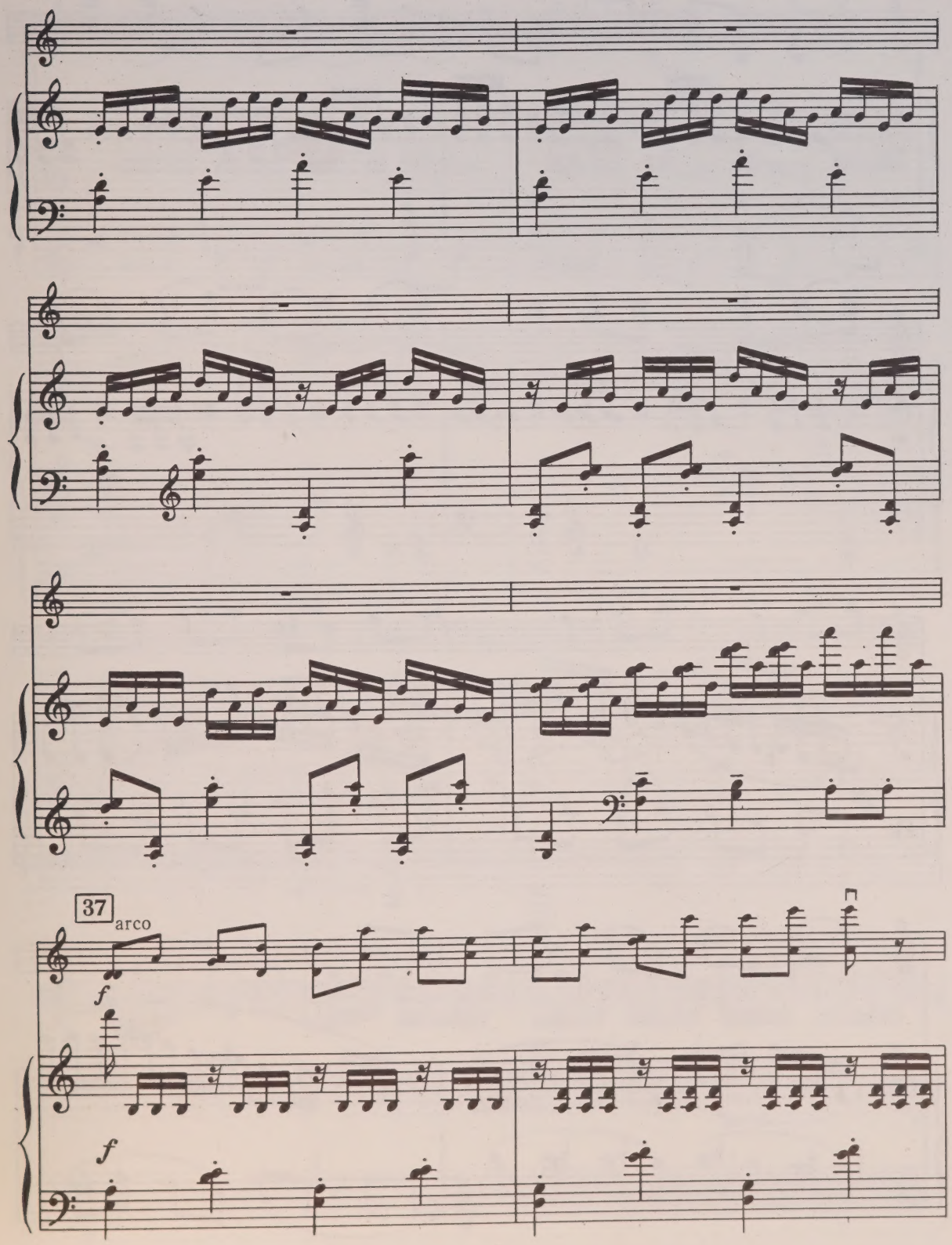
37
arco
f
f

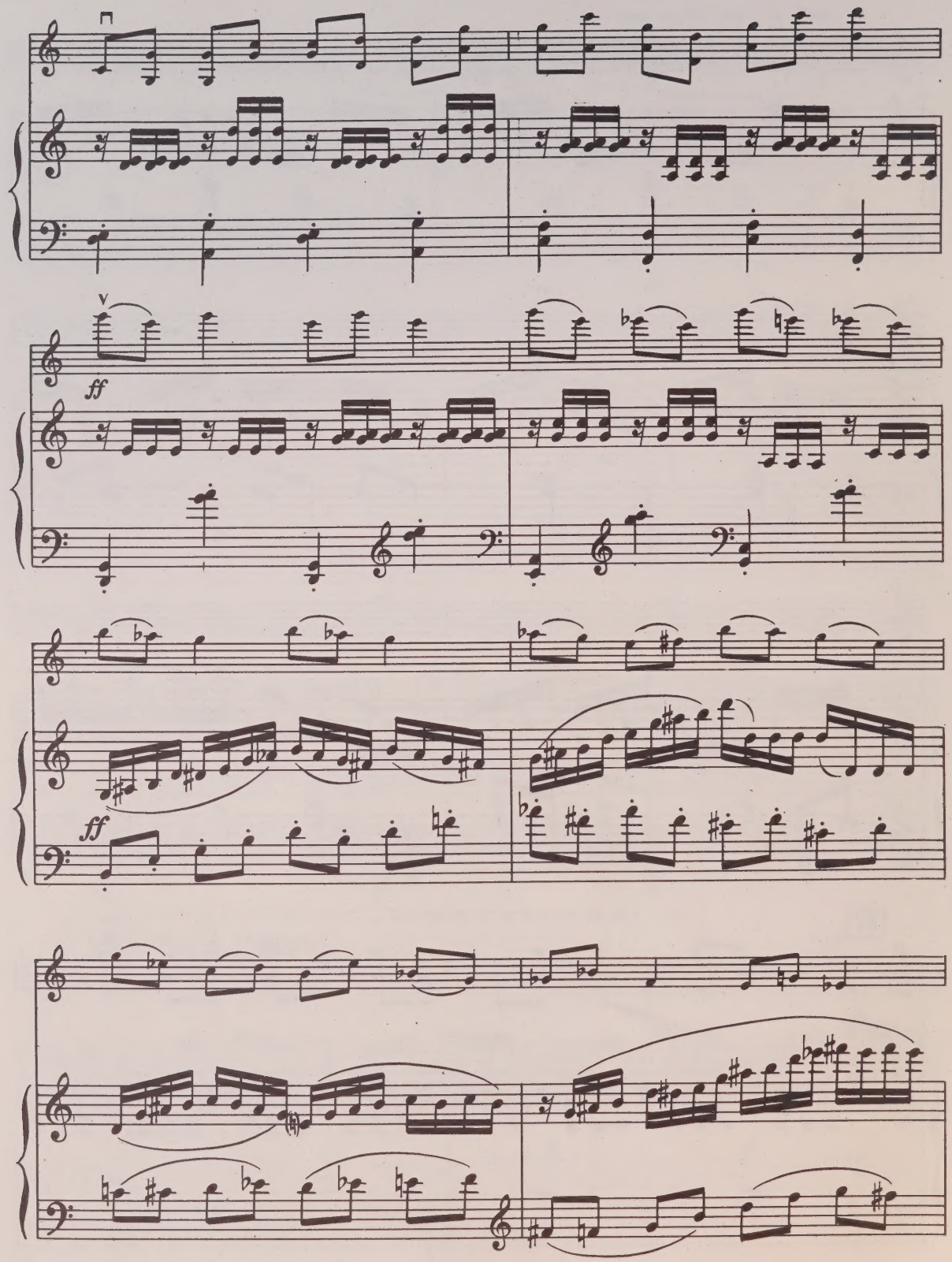
ff
ff

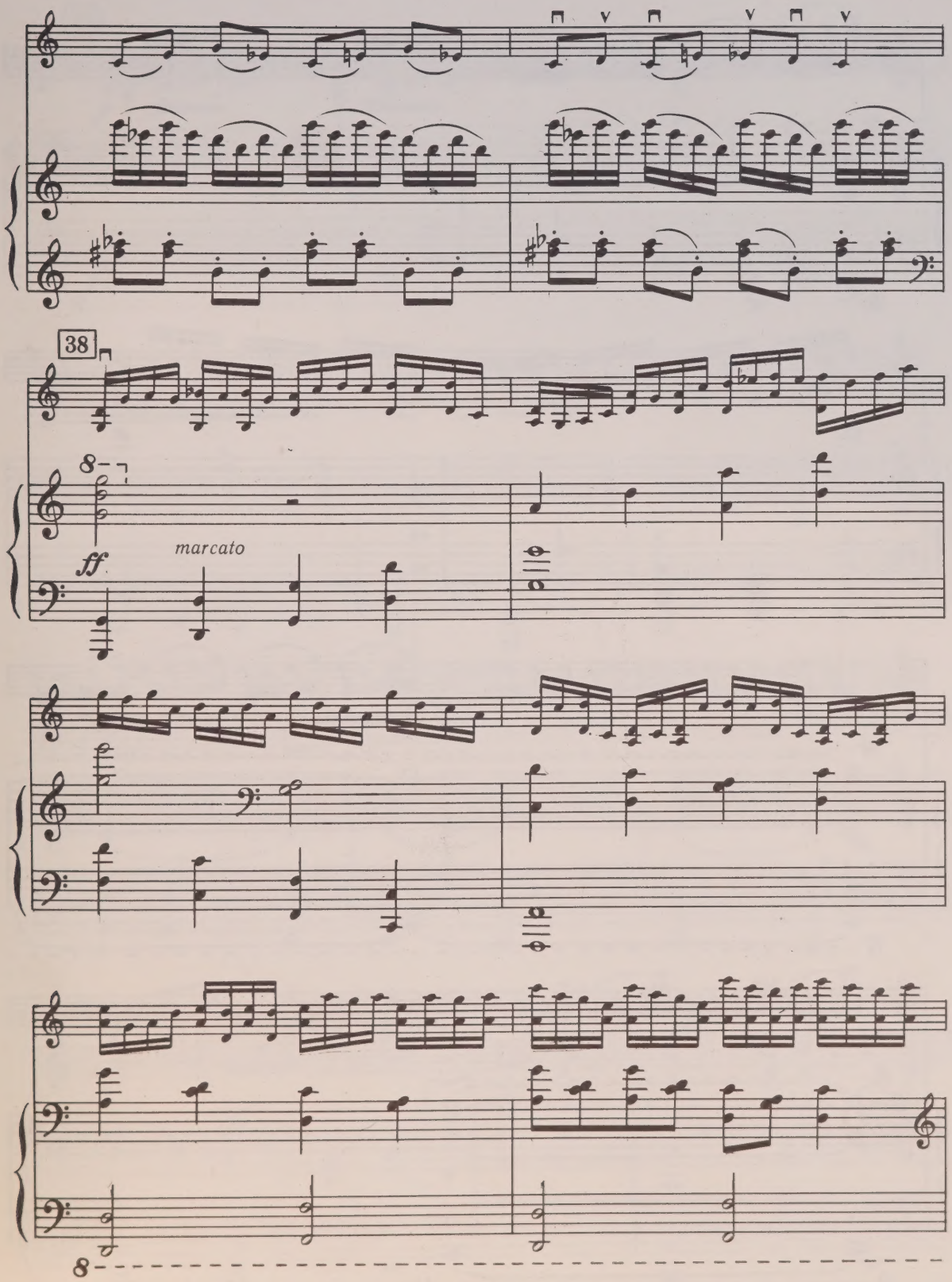
38
ff
marcato

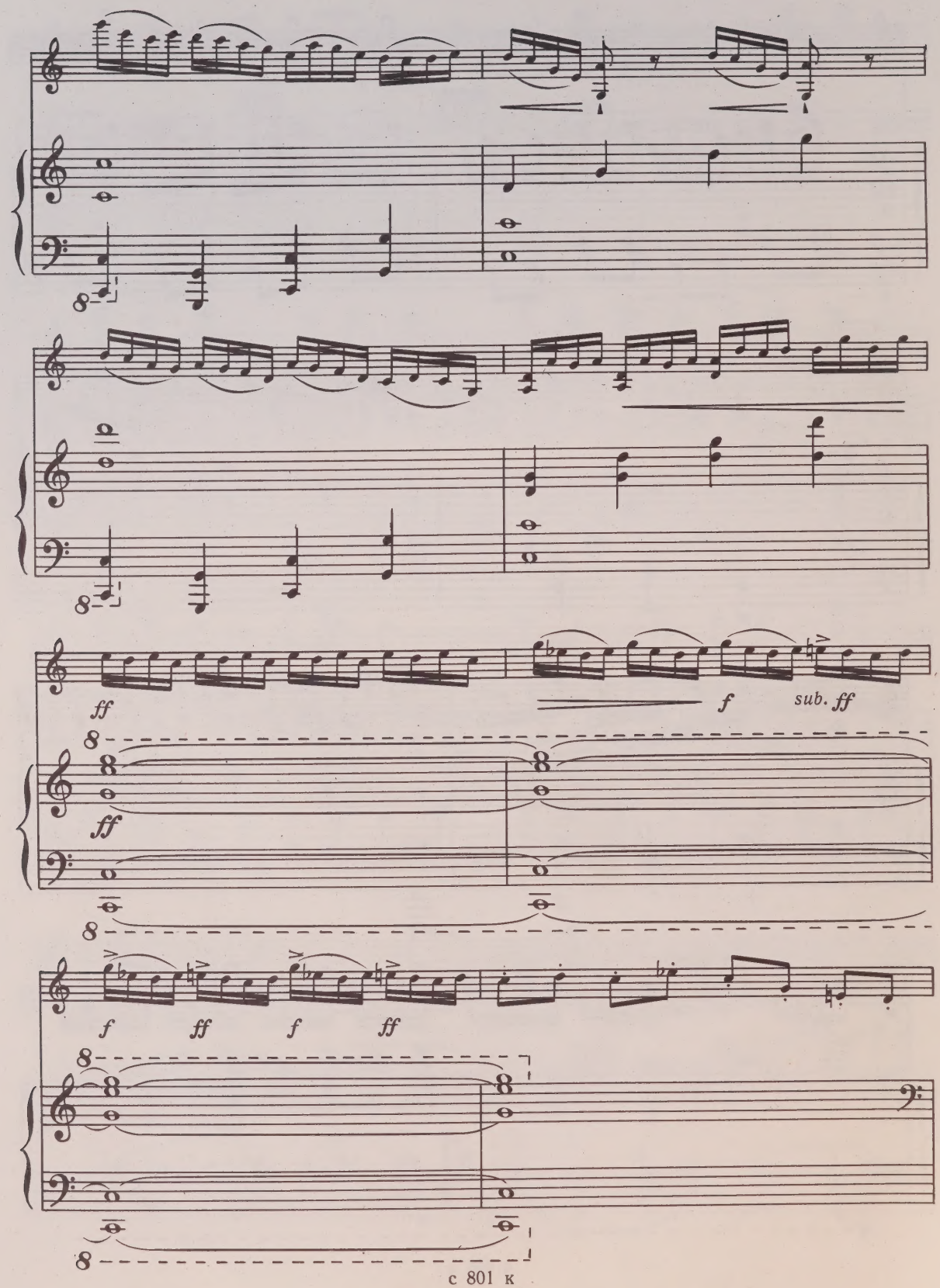
ff
f
sub. ff
ff
f
ff
f
ff

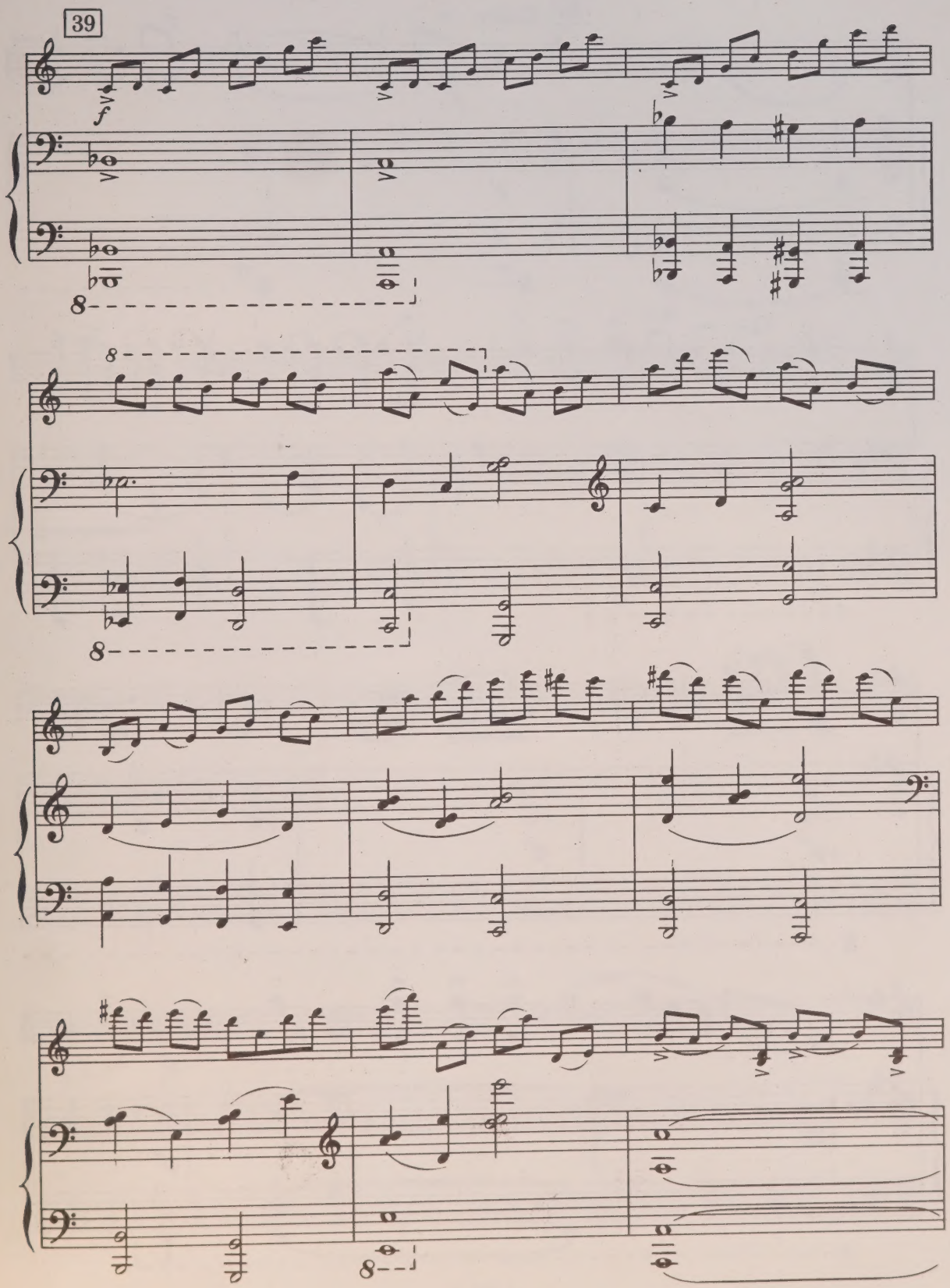
39
f
8

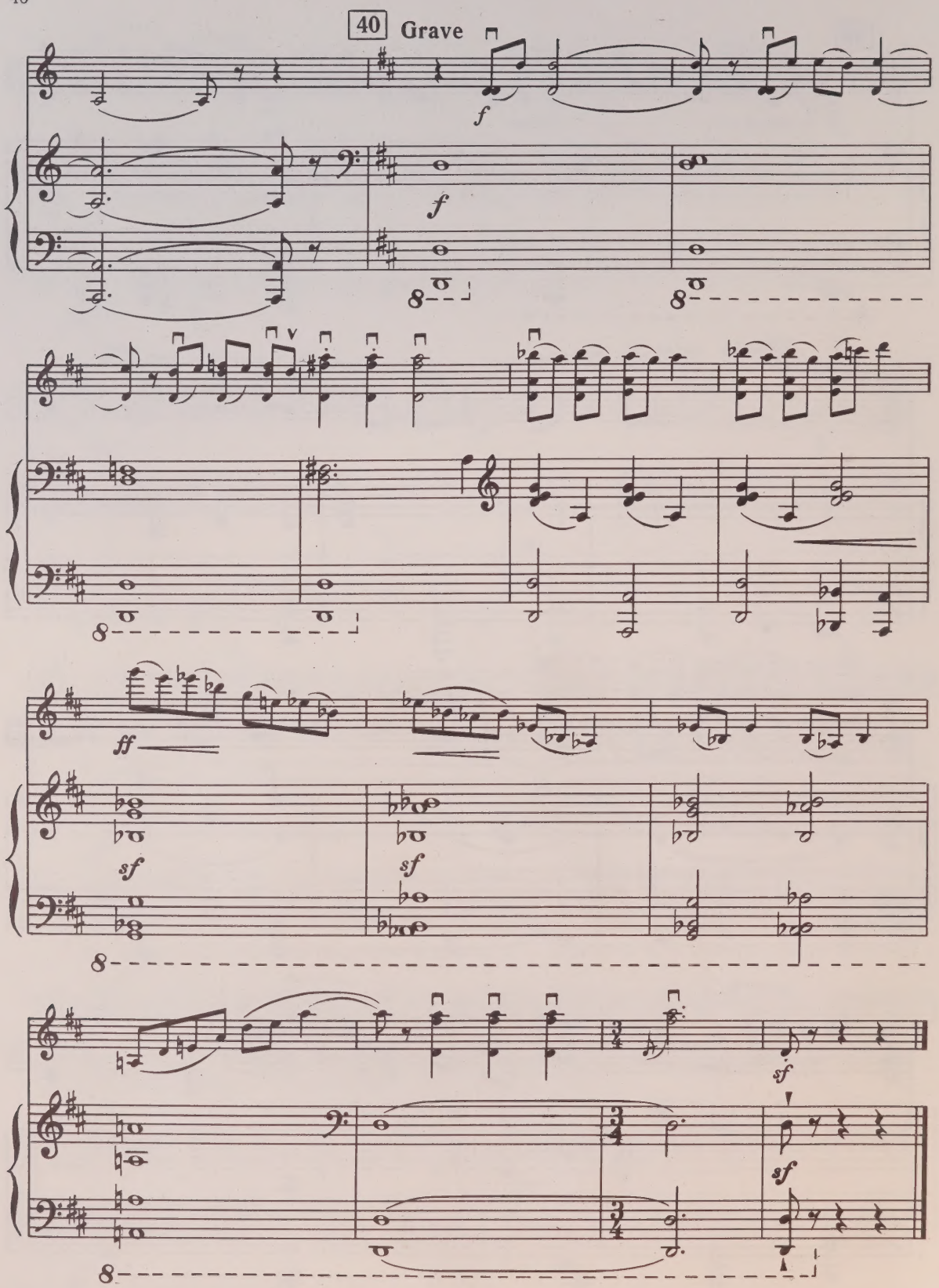
40
Grave
f
f
8
8
8
ff
sf
sf
8
sf
sf
8

1 р. 40 к.

ЛЕНИНГРАД «СОВЕТСКИЙ КОМПОЗИТОР» ЛЕНИНГРАДСКОЕ ОТДЕЛЕНИЕ 1980
LENINGRAD «SOVIET COMPOSER» LENINGRAD BRANCH 1980

Вадим Николаевич Салманов

СОНАТА № 3

для скрипки и фортепиано

Редактор
Б. И. Архимандритов
Художественный редактор
И. Н. Кошаровский
Технический редактор
Т. И. Кий
Корректоры *С. В. Петрова*,
Г. М. Рябинина
Нотографик
М. А. Афанасьева

Подписано к печати 27.10.80.
Формат 60×90/8. Бум. офс. № 1.
Литерат. гарнит. Офс. печать.
Печ. л. 8. Уч.-изд. л. 9,23.
Заказ № 5235. Тираж 800 экз.
Цена 1 р. 40 к.
Ленинградское отделение
Всесоюзного издательства
«Советский композитор».
190000, Ленинград, ул. Герцена, 45.
Ленинградская фабрика офсетной
печати № 1 Союзполиграфпрома
Государственного комитета СССР
по делам издательств, полиграфии
и книжной торговли.
197101, Ленинград, ул. Мира, 3.

UNIVERSITY OF TORONTO
violin
EDWARD JOHNSON
MUSIC LIBRARY

VIOLINO

M
219
S15
no. 3
1980

СОНАТА № 3 SONATA

для скрипки и фортепиано

for violin and piano

LIBRARY
AUG 10 198
UNIVERSITY OF TORONTO

В. САЛМАНОВ
V. SALMANOV
1977 г.

I

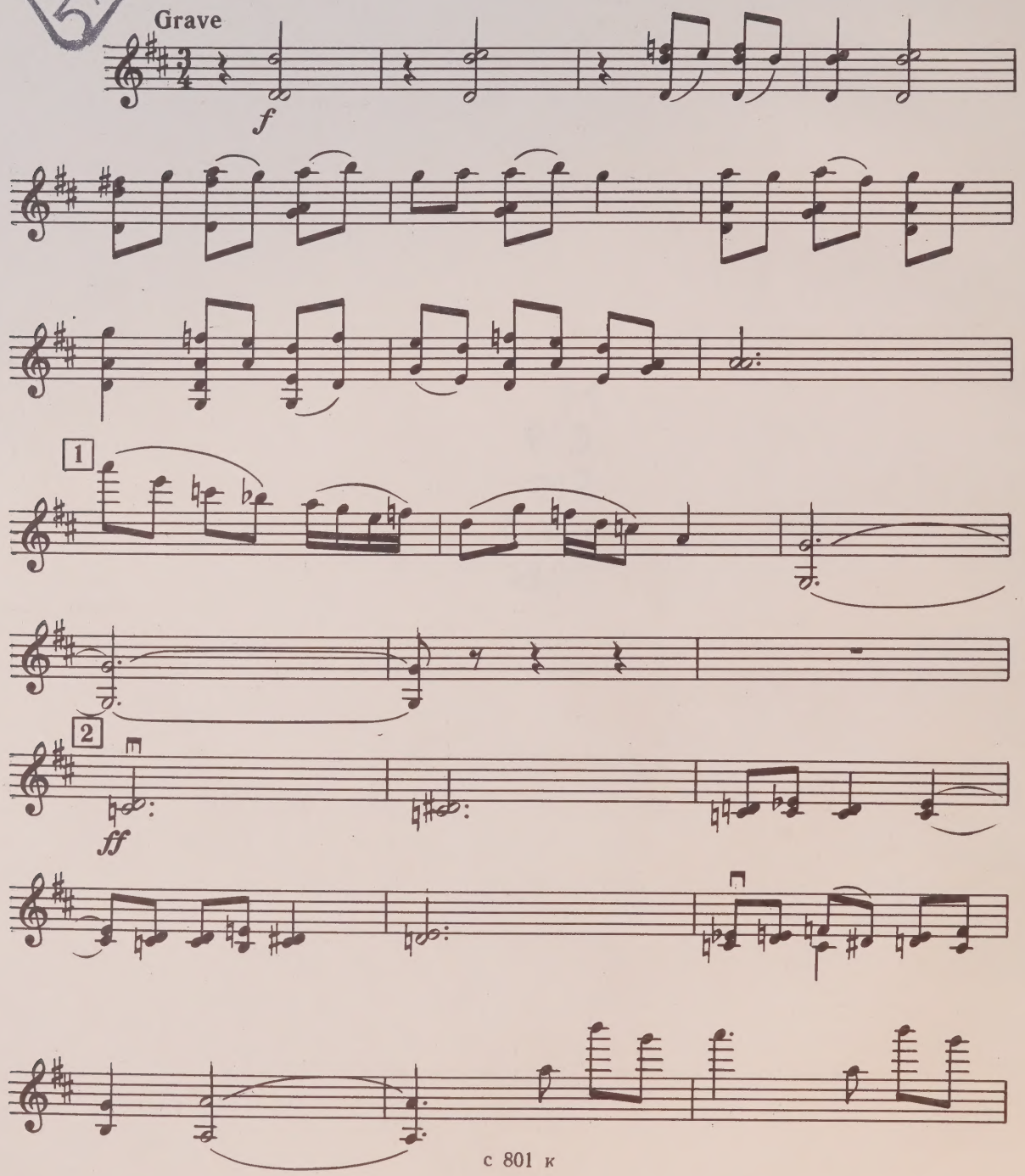

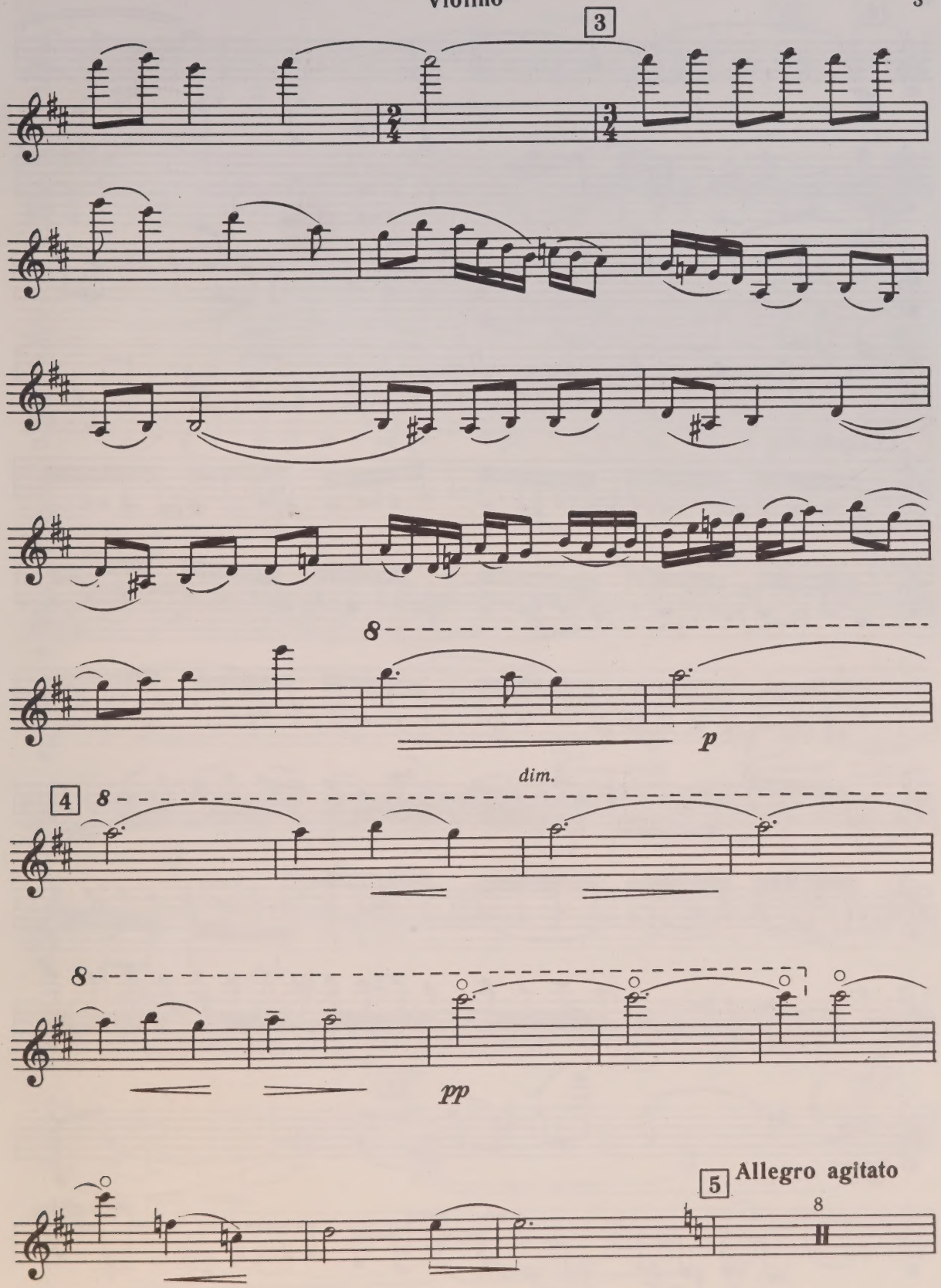
3
8
p
dim.
4
8
8
pp
5
Allegro agitato
8

Violino

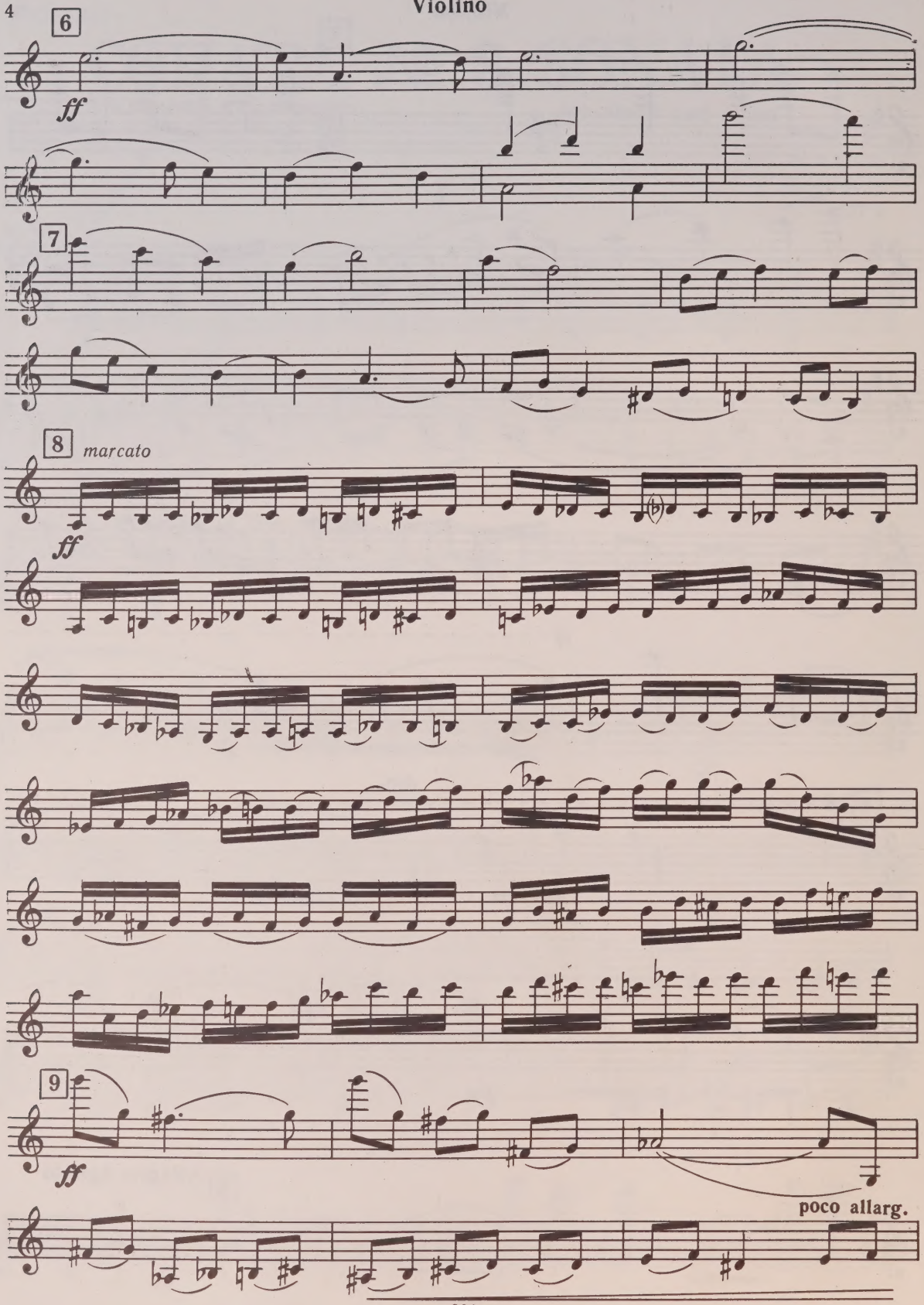

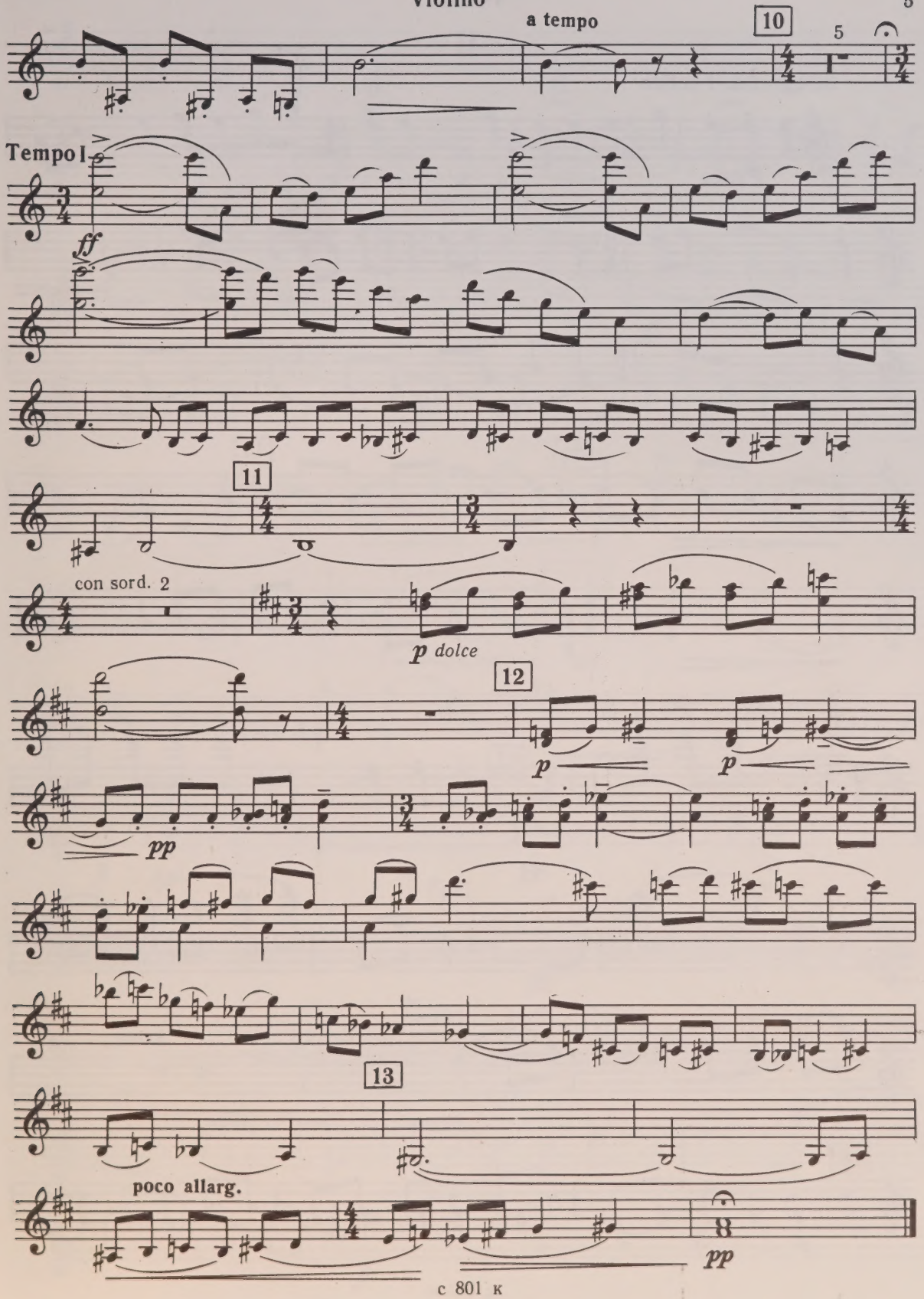
a tempo
10
5
Tempo I
ff
11
con sord. 2
p dolce
12
p
p
pp
13
poco allarg.
pp

II

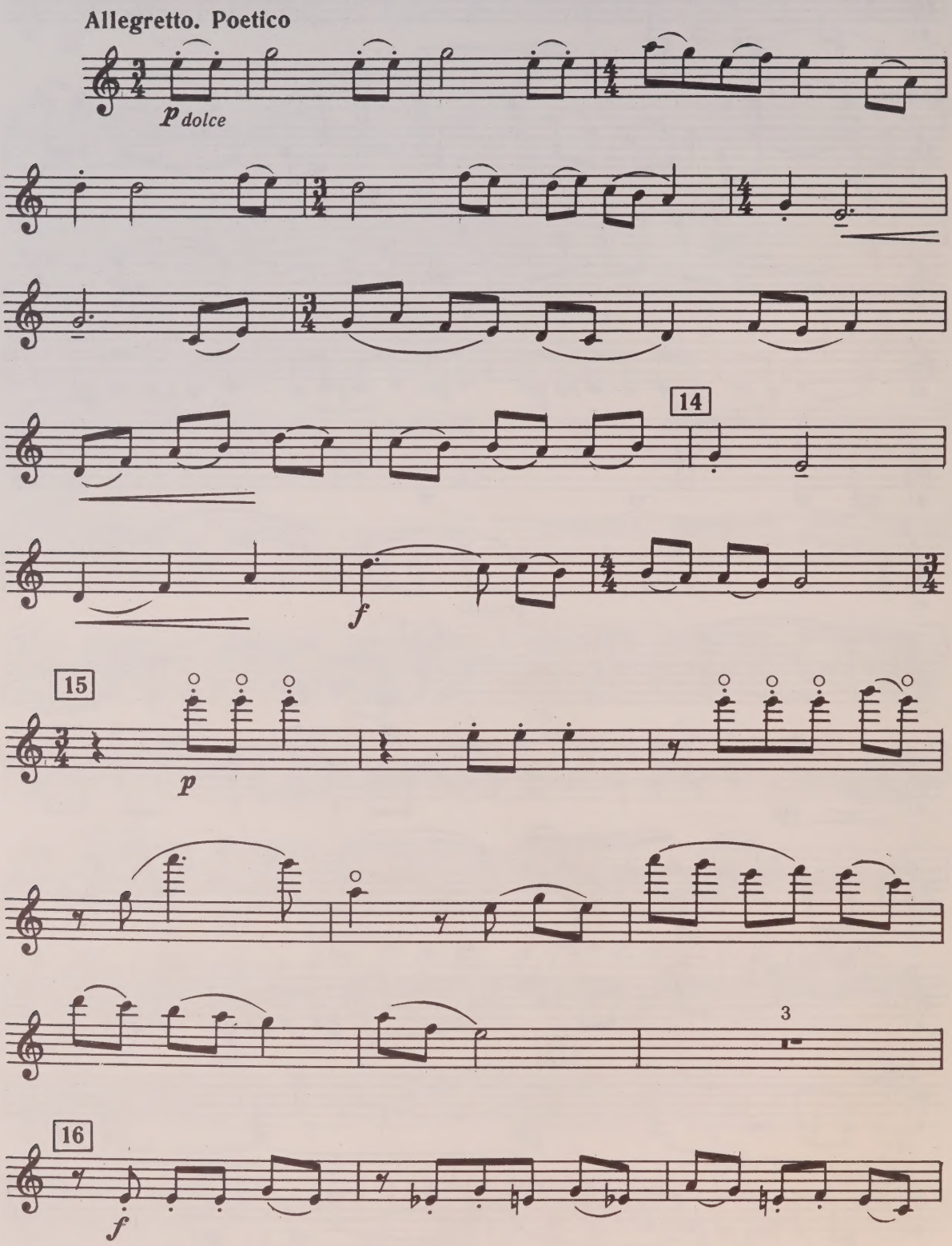

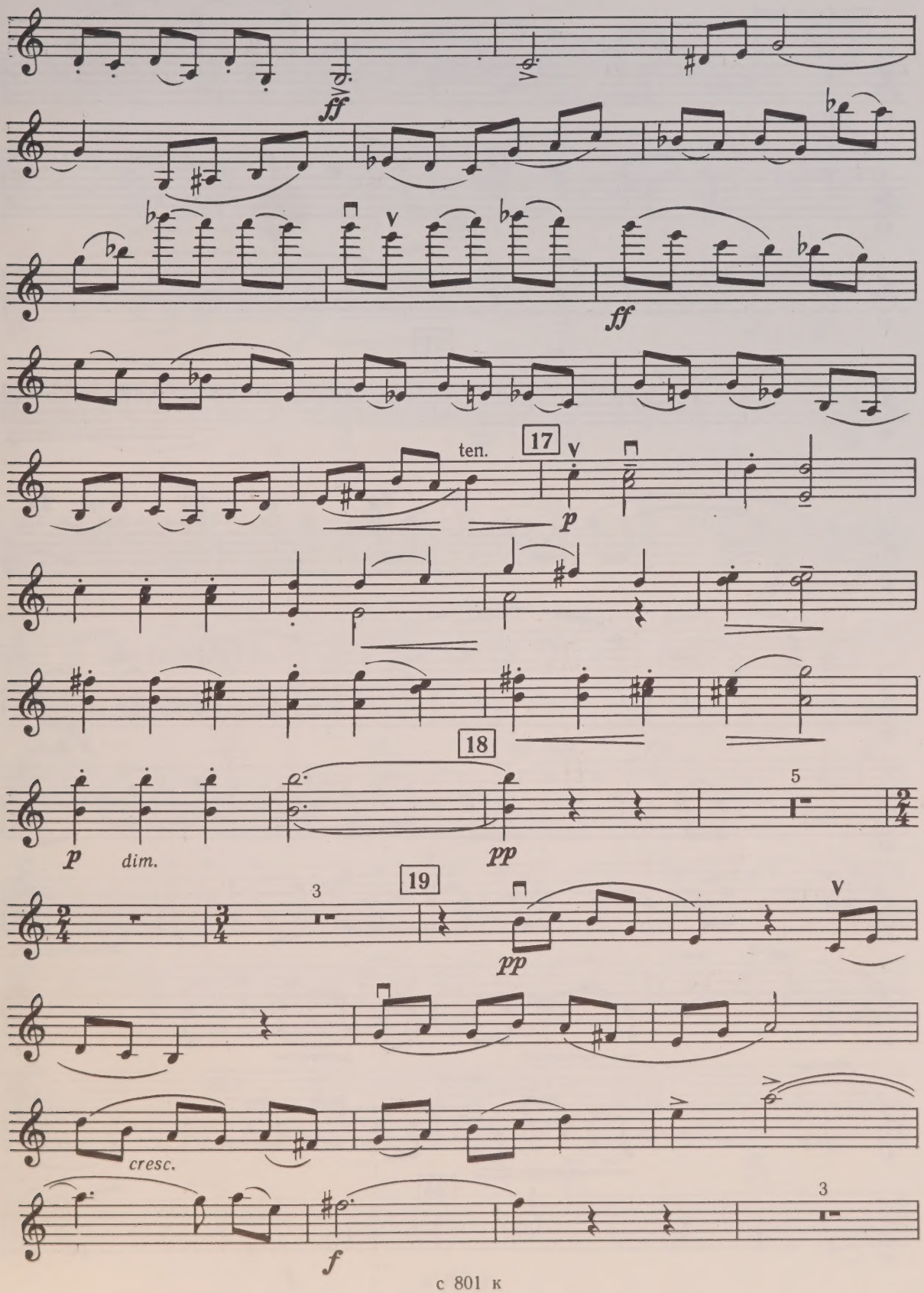
ff
ff
ten.
17
p
18
p
dim.
pp
5
19
pp
3
cresc.
f
3

Violino

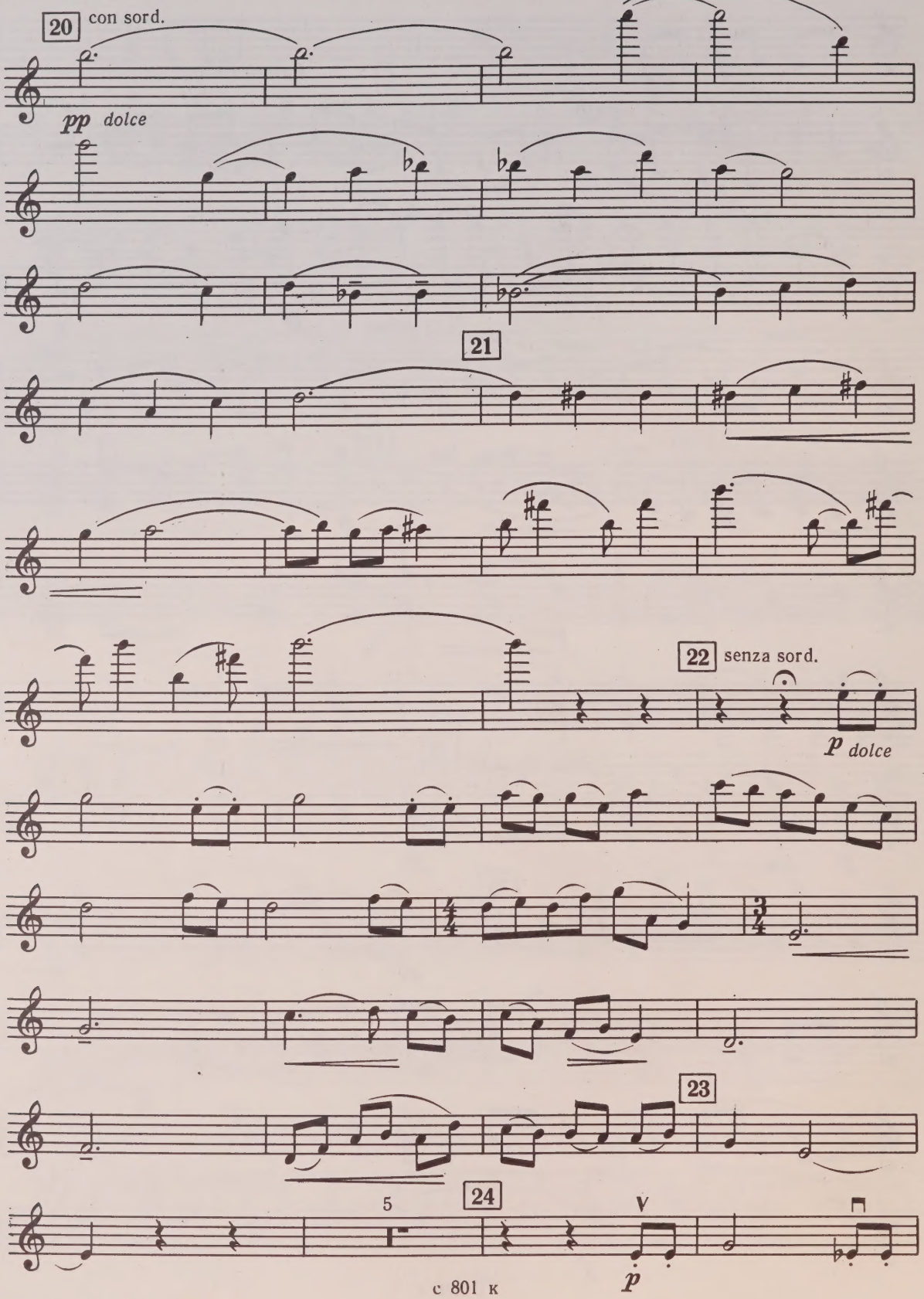

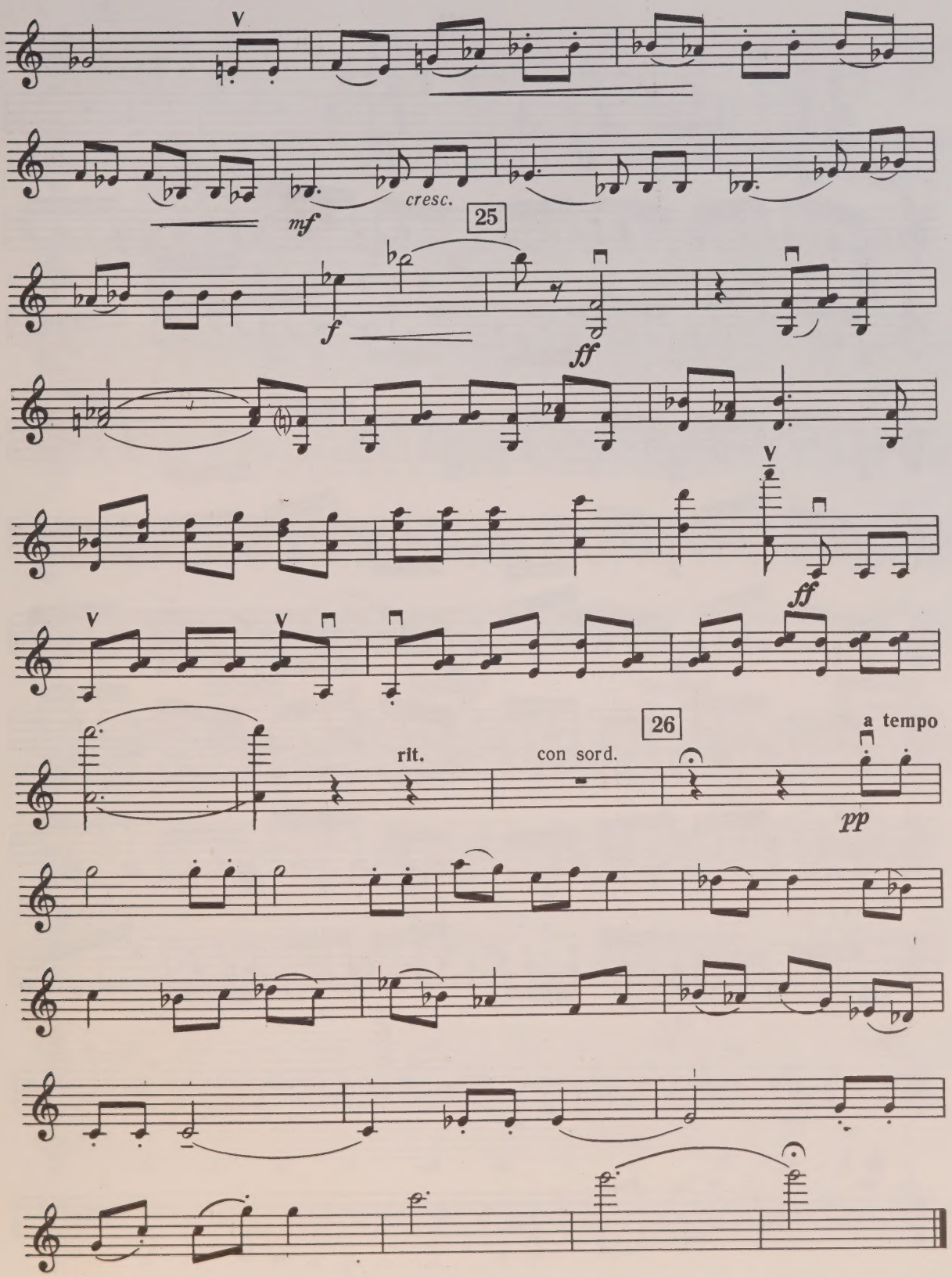
V
mf
cresc.
25
f
ff
V
ff
V
V
rit.
con sord.
26
a tempo
pp

III

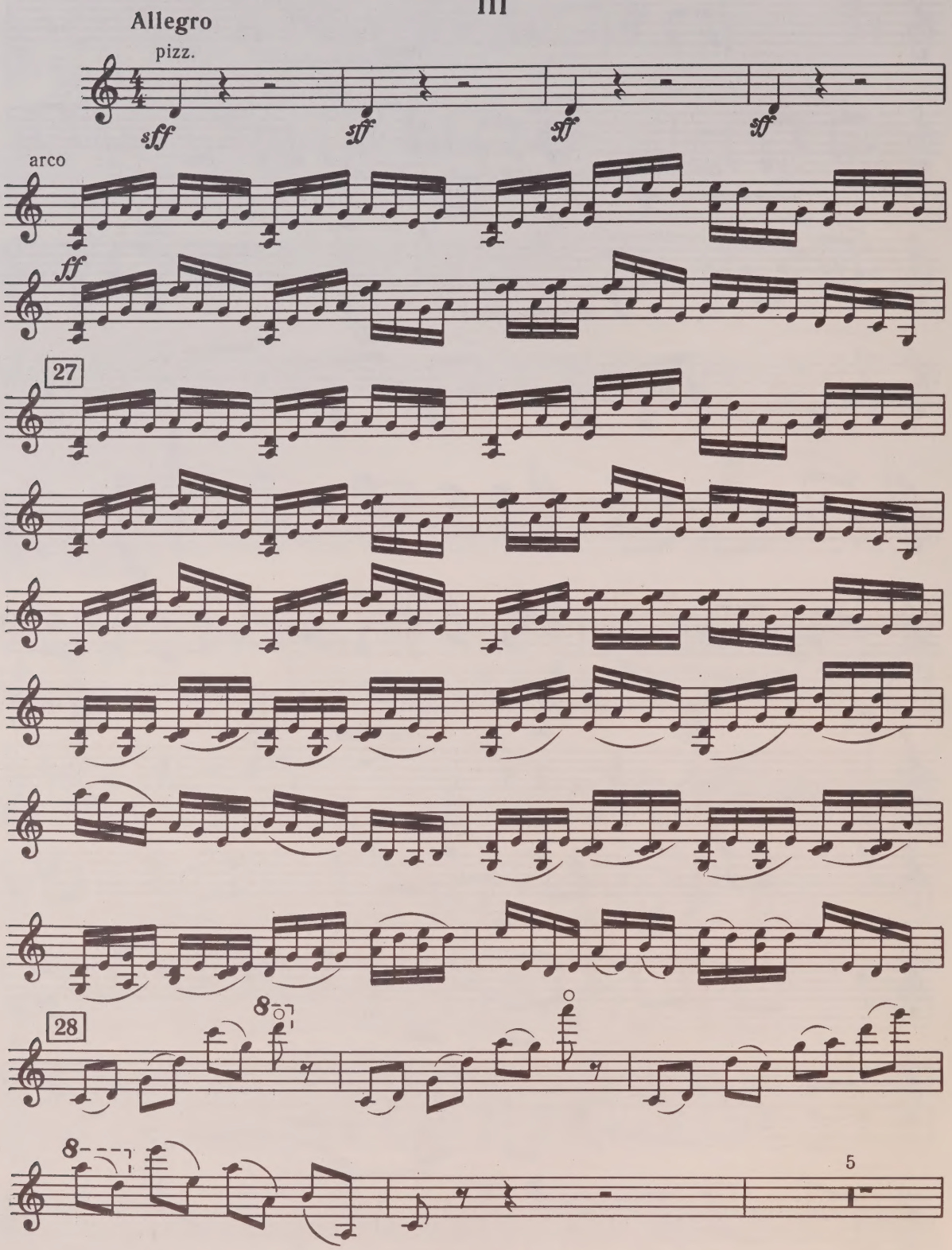

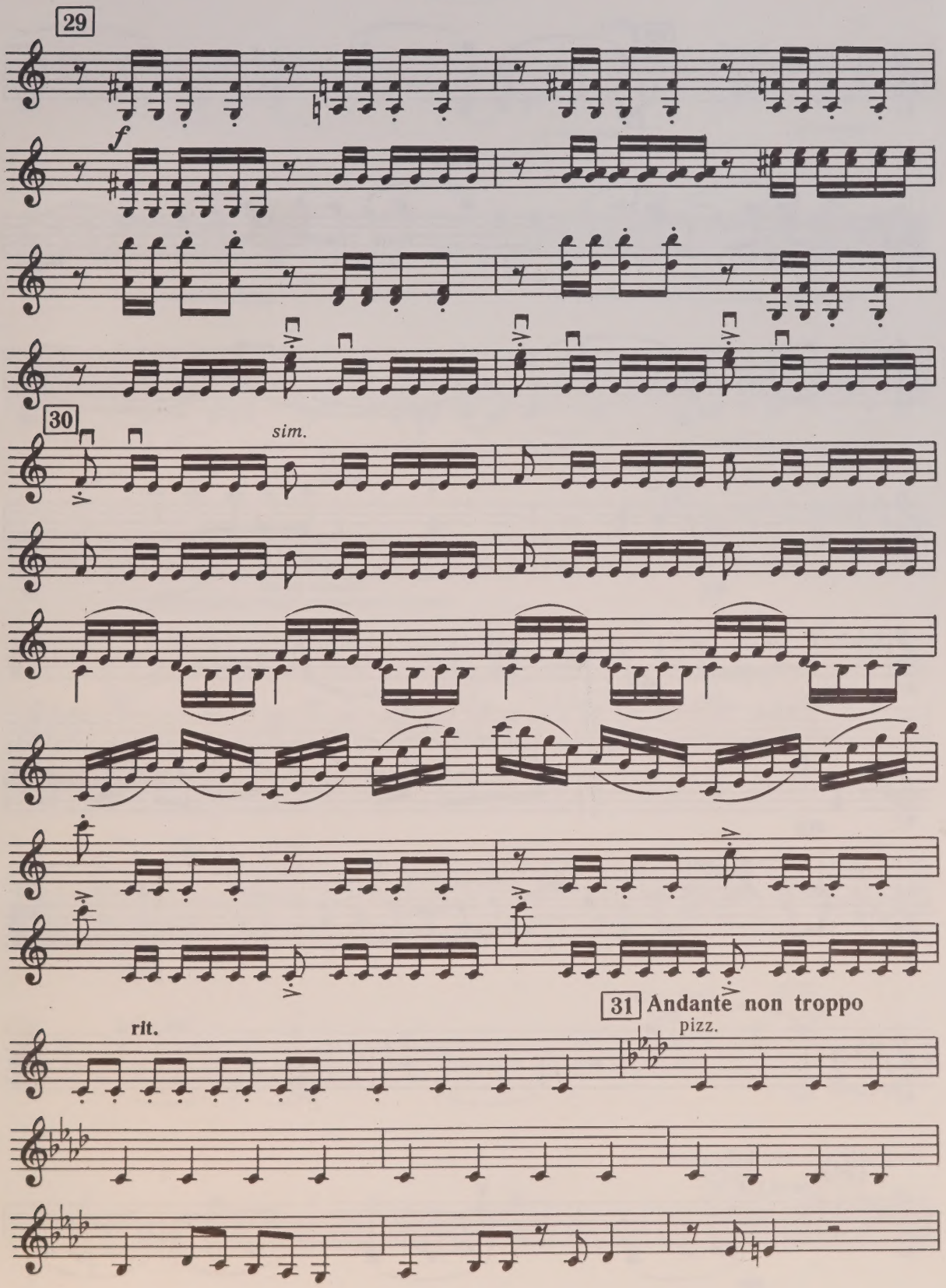
29
f
30
sim.
rit.
31 Andante non troppo
pizz.

Violino

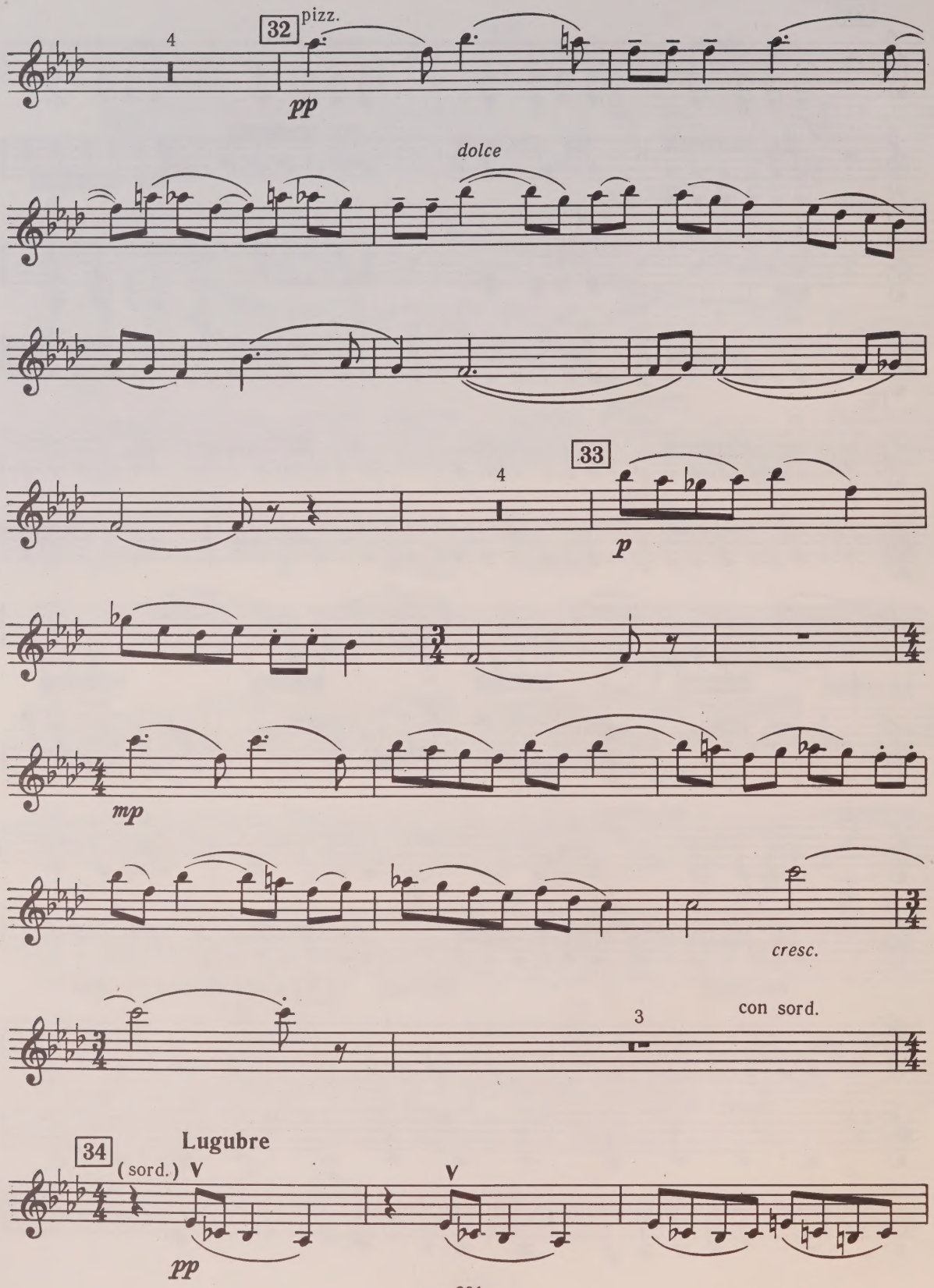
32
pizz.
4
pp
dolce
33
4
p
mp
cresc.
con sord.
3
34
Lugubre
(sord.)
V
V
pp

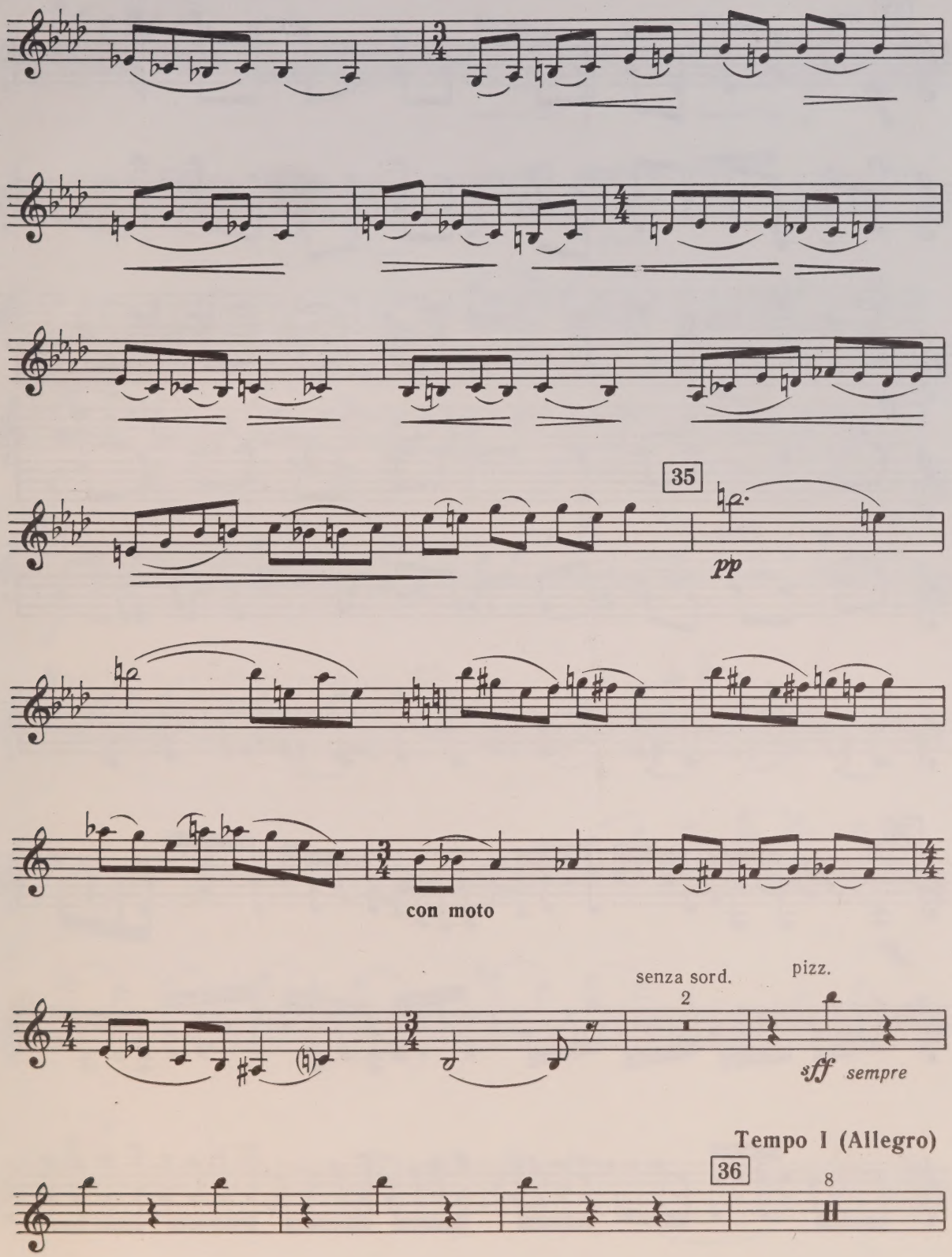
35
pp
con moto
senza sord.
2
pizz.
sff sempre
Tempo I (Allegro)
36
8

Violino

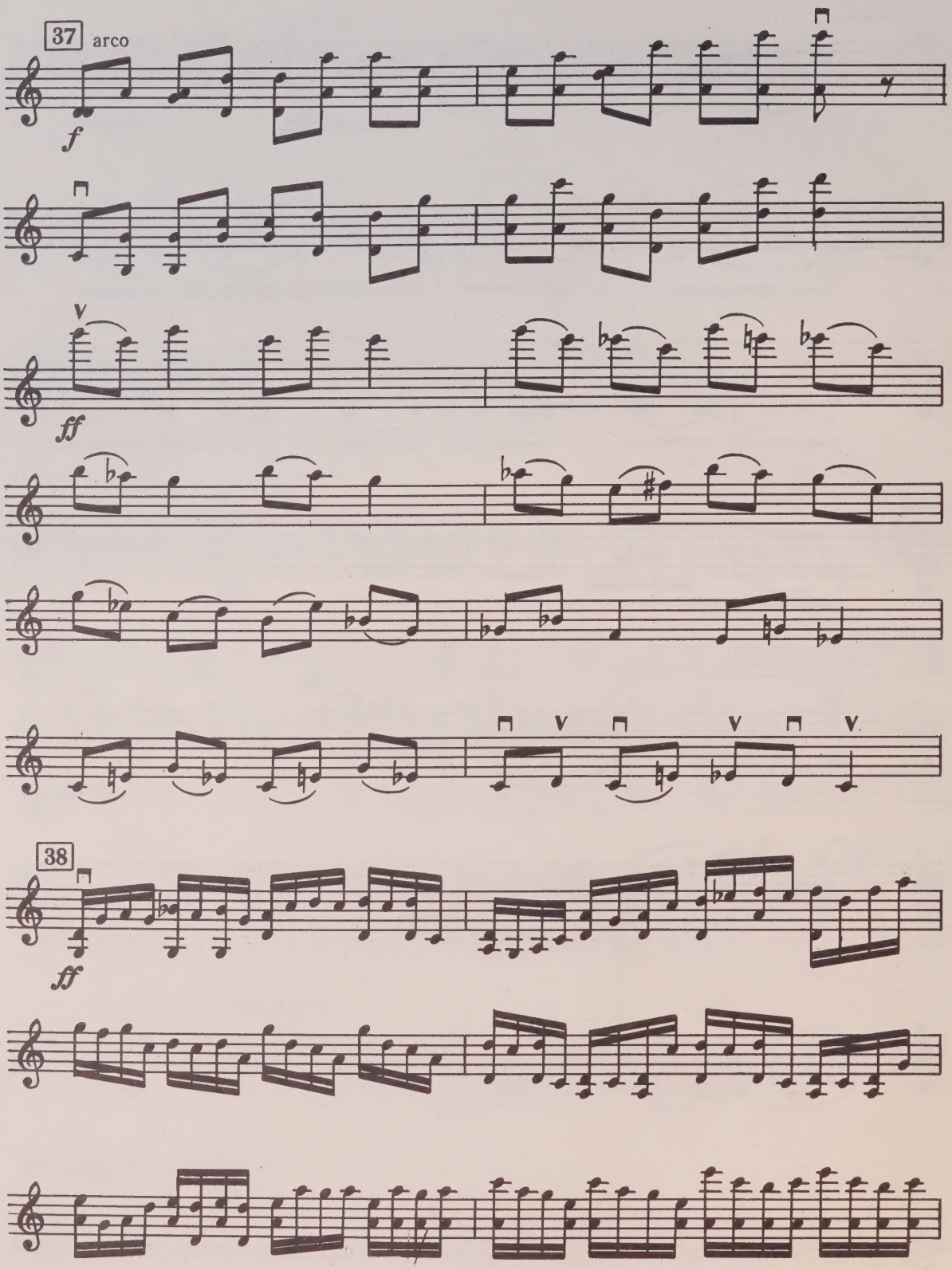

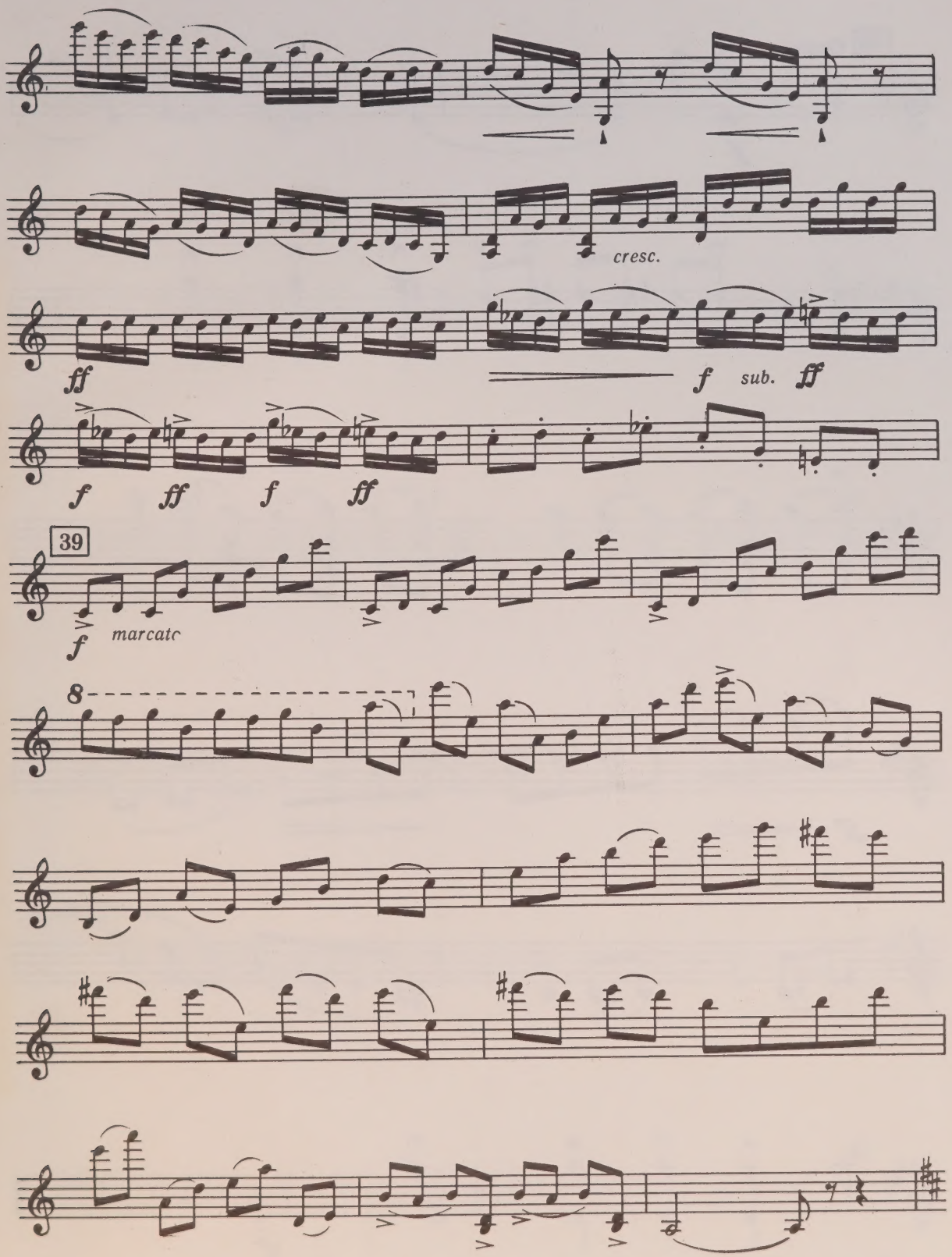
cresc.
ff
f sub. ff
f ff f ff
39
f marcato
8

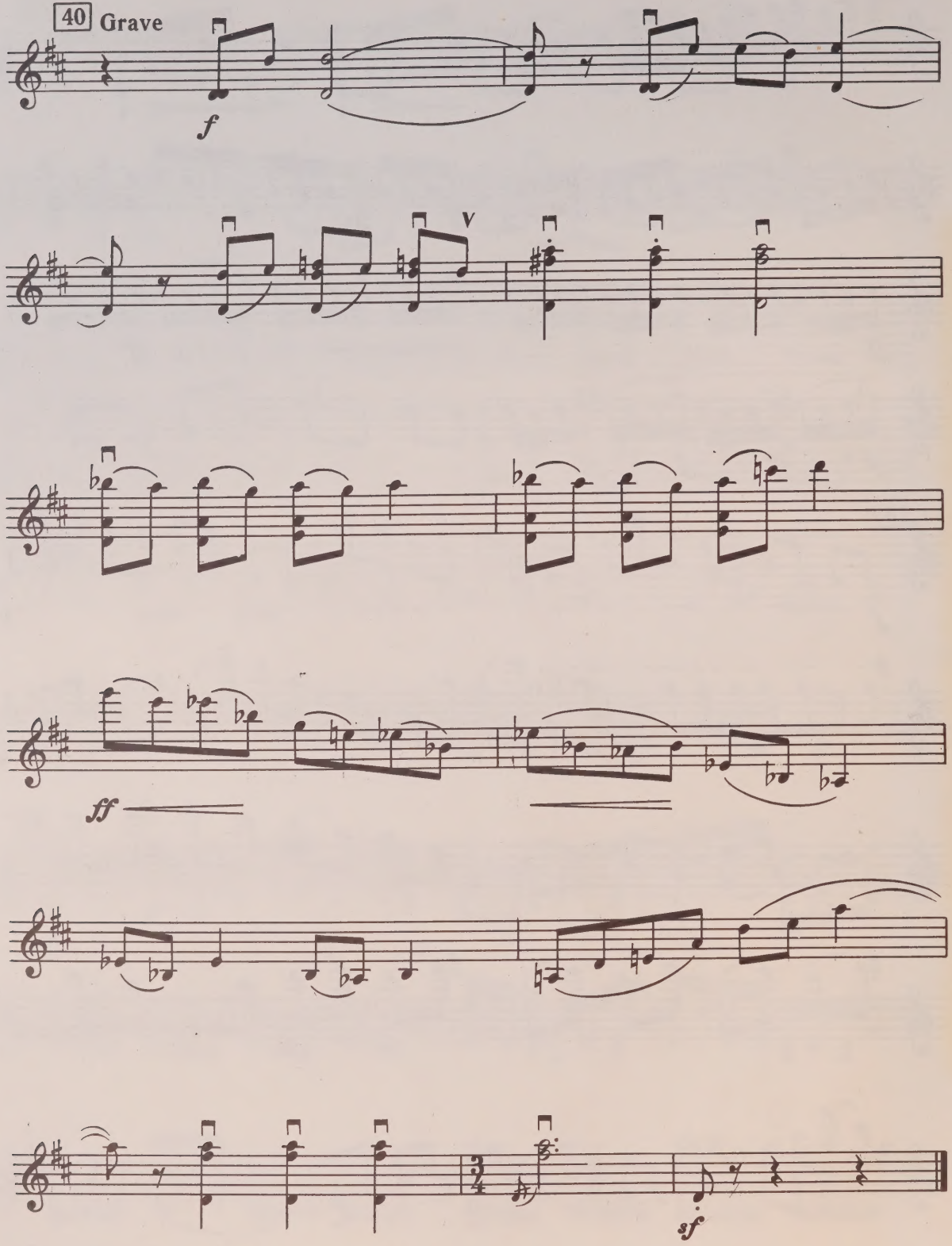
40
Grave
f
V
ff
sf

MAR 20 1989

R.T.

WHEN THIS BOOK WAS CHARGED OUT THE
FOLLOWING PARTS WERE IN THE POCKET:

vln. 1

CIRCULATES ONLY WITH
ALL PERFORMING PARTS
PLEASE DO NOT REMOVE
CARDS OR SLIPS FROM THIS POCKET

UNIVERSITY OF TORONTO LIBRARY

M
219
S15
NO.3
1980
c.1
MUSI